Reading Room

CIRCULATION
Less Than a Million per Issue. Advertisers get Surprising Results.

THE UPLAND NEWS

DAILY, EXCEPT
Sunday, Monday, Wednesday, Thursday and Saturday.

VOLUME TWENTY-SIX, NO. 13 — UPLAND, SAN BERNARDINO COUNTY, CALIFORNIA, TUESDAY, JUNE 29, 1920 — $3.50 PER YEAR

WALLACE REID AND COMPANY FILMING FAMOUS PLAY AT POMONA COLLEGE

LILA LEE TAKES LEADING FEMININE ROLE IN THE "CHARM SCHOOL"

Director Tate Says Pomona College Is Only Location to Be Found This Side of New York. Many in Company.

Claremont and Pomona College in particular has been selected as the spot in which Wallace Reid and his company will film the famous story, "Charm School," which is to be a picturization of the famous Saturday Evening Post story by Alice D. Miller.

In the filming of the story in Claremont, Lila Lee and Wallace Reid will carry the leads and will be supported by a large cast. Mr. Reid will have the part of a young automobile salesman and it is his inheritance from a maiden aunt of the "Charm School" of fifty attractive college girls that forms the foundation for the plot. Miss Lee as an American heiress introduces the love interest and the story works itself out with the college setting as a background.

Another well-known artist in the cast is Kate Toncray whose career dates back to Griffith days with the Biograph. Her part will be that of the old maid school teacher.

Director Tate looking over location said, "Pomona College is the only location in California that looks like what we want for the exterior scenes for "Charm School." We could only find its equal by going back around New York."

The members of the cast retired at the hour of nine-thirty Sunday night to be rested for the day's work on Monday. Breakfast was served at the Avis cafe, Pomona, at seven and by eight the entire cast was on the way to location.

The first scene shot was an outdoor set with Kate Toncray and about thirty of the girls appearing in front of Sumner hall, the oldest of the buildings at Pomona College.

Exterior scenes exclusively will be filmed in Claremont, the Lasky studios in Hollywood being used for all interiors. Director Cruze plans to have the local filming completed by Wednesday.

Members of the company are: James Cruze, Cullent Tate, Wallace Reid, Chas. Schaenhan, Percy Morris, Mrs. McGee, Miss Pillsbury, Lila Lee, Peggy Lee, Nita O'Neil, Miss Toncray, Miss Raymond, Bob Rogers, Geo. Plough, Miss Smith, Mr. Wilson, Grace Morse, Frances Warner, Ruth Miller, Carmen Dogy, Virginia Adair, Vera Burnett, Dorothy Manners, Lillian Jeffries, Lincoln Stedman, Lanie Larsen, Rose Parker, Dorothy Dee, Elsie Andrew, Betty Pomroy, Evelyn Bell, Thomas, Marion Berry, Phyllis Francisco, Marjorie Francisco, Patty Adair, Dorothy Allen, Helen Halley, Florence Halley, Mrs. Morrow and daughter, Ruth King, Ludmilea Dagier, Mrs. Cronkhite, Kiltoria Beveridge, Constance Meeker, Margaret Dale, Marion Dale, Marion Marshall, Lura Anson, Irene Dale, Mrs. Maloney and daughter, Mrs. Ride and daughter, Madge Nestle, Ruth Lewis, Ruth Conwell, Catherine Lee, Norma Leslie, Reggy Marlow, Lucile Simpson, Jean Glen, Gertrude Baxter, Alberta Fullerton, Daisy Deane, W. H. Roos, George Martin and Isabelle Lamore.

ENJOYED AIRPLANE TRIP SAW UPLAND FROM ABOVE

Mr. and Mrs. M. E. Titus having experienced all the modern inventions of the age in which they have lived, decided that there was just one more they would try before many days passed, and that was the airship.

The trip was made safely and now Mr. and Mrs. Titus can tell you just how the city of Upland looks from above, for they enjoyed the trip immensely.

"I enjoyed every minute of it," said Mr. Titus the other day, "and as long as that engine purred I felt perfectly safe, but I believe if it had stopped, I would have been badly scared. Mrs. Titus enjoyed the trip so much that she wants to make a trip to San Francisco."

H. A. SMITH, PRES. AUTO TRADES ASSN.

LOCAL MAN'S SELECTION BRINGS HONOR TO UPLAND

Organization Mr. Smith Heads Is One of Best in Country. Good Thing for Both Customers and Members of Association.

The city of Upland and an Upland citizen have been honored, for to be president of the Citrus Belt Auto Trades Association is not only an honor to the man thus named, but is an honor to the town in which that man lives.

It wasn't so many years ago that the motorist was uncertain as to just how he was going to be treated when patronizing a garage. Today every motorist knows that if he feels aggrieved at treatment received at a garage, if the garage happens to be a member of the Citrus Belt Auto Trades Association, he can carry his complaint to the officials of the association, and when a decision is rendered it will be a fair and square one

H. A. Smith is now president of the Citrus Belt Auto Trades Association, as well as proprietor of the Upland Garage.

Other officials of the association are:

A. V. Storer of Pomona, secretary.

James Loney, Pomona, first vice-president.

G. A. McCarter, Ontarto, second vicepresident.

H. N. Weber, Covina, third vice-president.

Merle Mosher, Monrovia, fourth vice-president.

These with the president and J. E. Granger of Spadra and Dodd Dwyer of Chino make up the executive board.

W. B. Gates of Pomona was named treasurer.

FOURTH OF JULY CELEBRATION OF AMERICAN LEGION

There will be a big celebration on Monday, July fifth, at Anita Baldwin ranch, Arcadia, for all Legionnaires, their families and guests and the members of Upland Post 73 are specially invited to join. A part of the program consists of daredevil stunts in the air, baseball games, dancing, Mexican bullfight, and plenty of music, two orchestras and two bands contributing to the pleasure.

There will be no speeches, nothing but a real enjoyable day. At noon will be served a barbecue, 3000 pounds of meat, with all the trimmings. There will also be games and races for the children, so bring them all.

Tickets for the celebration may be purchased from R. B. Bordwell, $1.10 including war tax. Each ticket admits one couple and the price includes admission to all the games and stunts and also to the barbecue.

Don't forget, Monday, July 5th, at Anita Baldwin ranch, Arcadia. Every one is guaranteed a good time.

TEMPTING VIANDS AT UPLAND TAVERN

An invitation from Mr. and Mrs. C. W. Johnson, of the Upland Tavern, to the News representatives to be their guests at one of their famous chicken dinners was accepted last Sunday by some of the force and a most delicious dinner enjoyed.

The dining room was daintily decorated with Shasta daisies and English ivy twined round the columns and over the windows.

The chicken was very tender and accompanied by potatoes, green beans and light fluffy dumplings made a very tempting dinner which was finished off with strawberry shortcake and blackberry pie of a delicious flavor.

Mine Host of the Tavern certainly knows how to provide a substantial dinner well cooked and served, and during the hot summer time housewives will gain a restful Sunday by taking the family to the Upland Tavern for dinner as well as enjoy a meal which they have not had to plan and cook themselves.

TONS OF MATERIAL NOW AT FOUNDRY

A WHOLE FREIGHT TRAIN LEAVES MOST OF SELF AT FOUNDRY SIDING

Foundry Nowadays Presents One of Liveliest Scenes of Any Place in Town. Busy Making Scheu Orchard Heaters.

A freight train came by Upland the other day and according to Superintendent Maroney most of the train was left on the siding at the foundry.

It seems that Manager Scheu is back East getting a line on materials and endeavoring to find out where his supplies ordered many months ago have disappeared to. But a large amount of supplies arrived all in one bunch, there being 360 tons of pig iron and 100 tons of coke, which is some delivery to be made all in one bunch.

The foundry these days is about the liveliest place in the city and the crew is working full capacity on the famous Scheu orchard heater.

STOP OVER OF 25 DAYS IS GRANTED

Four Pasadena lads decided the other day that the East was the place for them, and last night started out via the Santa Fe, two bound for Chicago, and two for Pittsburgh. When they arrived here local officers captured the quartet and they spent the night in jail and as a result of the sentence given them this morning by Judge Crane they will have a stopover privilege in this county for 25 days during which time they will enjoy the sights of the "Rim of the World," where they will assist this county in road-making.

Judge Crane read a lecture to the boys which seemed to sink into one or two of them, "When you boys are fifty years old you'll either be in a penitentiary or you'll be tramping it with a roll of blankets on your back like some of these old men I see picking up snipes along the highways."

Two of the boys received the 25 day sentence and two of them were turned over to the juvenile court.

TWO LOCAL MEN PARDONED BY PRESIDENT WILSON

Edward T. Hamm, E. J. Sonnenberg and E. A. Stephens, convicted and sent to prison for violation of the espionage law by sale of the book, "The Finished Mystery," issued by the International Bible Students, because of the charge that it was pro-German, have been pardoned by President Wilson and will be released from McNeill's Island prison, where they were serving sentences of three, and and three years.

Hamm and Sonnenberg were San Bernardino residents, while Stephens was a resident of Redlands. Mrs. Emma J. Martin, also of San Bernardino, has had her sentence commuted by the president.

This is the end of the local cases of this character. Whether any of the defendants will return to San Bernardino to make their homes is not known.

COREY AND EVANS BOTH TO ENTER FINALS AT BOSTON JULR 17TH

At the tryouts for he Olympic Games which was held last Saturday in Tournament Park, Pasadena, Oliver Corey qualified for the Western team which will enter the finals at Boston on July 17th, by jumping 6 ft. 2 5-8 inches. He finished second in the high jump event, Muller of U. S. C. winning with a leap of 6 ft. 3 5-8 inches.

Four meets were held in the United States on Saturday, Western, Eastern, Southern and Middle Western, and in all of these only one showed a better record in the high jump than that made by Muller and Corey. Corey who has made 6 ft. 4 inches in other track events has a splendid chance to be chosen to compete in the Olympiad of 1920.

Roy Evans will also go to Boston. He finished fourth in the Pasadena meet in discus throwing and won a pace on the Western team.

Upland is proud of her Chaffey athletes and wishes them good luck in their final tryouts.

WANT BETTER CARE FOR WARDS OF THE COUNTY--BOARD TO CONSIDER PLAN

PLANS SUBMITTED TO SUPERVISORS FOR "OLD LADIES' HOME"

Also Receive Plans for Detention Home to Cost in Neighborhood of $50,000. Both Taken Under Consideration.

The board of supervisors yesterday listened to two appeals for better care for the wards of the county and took both proposals under advisement.

The relief commission sent the supervisors a sketch of a building to be known as the "Old Ladies' Home" at the county hospital, and will later present the appeal which is backed by the approval of various organizations. The building will cost $18,000.

The juvenile committee presented an appeal for the immediate construction of a detention home, and presented plans for a building that would cost $45,000 or $50,000. M. A. Bagley, probation officer, presented the appeal, and he was supported by the entire committee, including Mrs. J. W. Barton, Mrs. R. F. Garner, Peter McIver, J. B. Hanna, Mrs. Cora Linville, and Rev. Toomay of Ontario. Judge Rex B. Goodcell, judge of the juvenile court, likewise appealed to the board, declaring that it would be a good investment because of the necessity now to send some boys and girls to state institutions at county expense, when perhaps 60-day sentence in the detention home would indicate to them that the warnings of the court were real warnings and had to be obeyed.

The supervisors have been planning for two years to build a detention home, but had no plan for an institution that would cost $50,000.

While there was no statement of the attitude of the supervisors, it was apparent that a plan to build both the detention home and the "Old Ladies' Home" does not meet with favor.

The relief commission will contend there would be economy in the housing of the women indigents at the county hospital instead of paying their board in private homes.

The entire matter went over until time for the examination of the budgets which will give the supervisors a statement of the total money that must be spent during the coming fiscal year.

Architect Howard Jones drew the plans for the two commissions.

HE READ THE NEWS WILL LOCATE HERE

Upland will soon have an automobile paint shop, according to a letter received by the News from Guy B. Wilson of Elk City Oklahoma.

Mr. Wilson states that he has been reading numerous issues of the Upland News and knowing that it takes a wide-awake town to support such a newspaper has decided that Upland, of all the towns hereabouts, is the place for him to locate.

Mr. Wilson expects to arrive here in August and he states that the first car arriving at his shop on opening day will receive the best paint job possible absolutely free of charge to the owner.

FRANK BOWER IS SERIOUSLY BURNED

George Bower received word yesterday morning that his son Frank had been severely burned in an oil fire at a power house where he is employed, near Edison, in Kern county. Frank was in a hospital at Bakersfield and getting along nicely.

Mr. Bower went to Bakersfield and will return as soon as all danger is past and Frank is well on the road to recovery.

AVOID USE OF FIRE WORKS IN CANYONS

DON'T TAKE 'EM AT ALL IS PROBABLY BEST WAY OUT OF SITUATION

Forest Rangers and Other Officials Taking Extra Precautions This Year and Ask the Cooperation of Every One.

The coming holidays will be spent by many people in the canyons and hills and the Forest Rangers and government officials are sending out warnings to all those intending to visit the mountains about setting off fireworks.

At this season of the year the tiniest spark sometimes causes the most disastrous fire and all celebrations must be done under the strictest fire provisions. People are requested not to take fireworks into the mountains with them, leave them at home where they can be set off near the garden hose.

The government officials are doing their best to prevent forest fires and ask for the hearty cooperation of all those intending to visit the mountains during the week-end.

LAST OPEN MEETING OF C. OF C. TONIGHT

The last open meeting before the vacation period will be held by the Chamber of Commerce, over the Commercial National Bank this evening, and members and their friends are looking forward to a delightful evening.

H. C. Moore and O. E. Atwood are the official hosts the main feature of the evening being games, smokes and refreshments. Returns from the Chaffey bond election will be announced just as fast as the figures can be procured.

John D. Howe will be present and has consented to entertain the men with his music for a short time, and if you have nerer heard Mr. Howe, you'll enjoy him immensely and those that have heard him will want to hear him again, for he always has something worth while.

FINE EXHIBITION OF GOATS AT AT POMONA SHOW

The annual Goat Show which was held last Friday in Pomona was largely attended and the display of animals was of an exceptionally high class.

Dr. F. M. Shirk, of La Verne, president of the Citrus Belt Milk Goat Association, was in charge, and was very ably assisted by the officers of the association, L. C. Buhl of Upland, Mrs. W. S. True of La Verne, and Mrs. L. M. Clency, 1230 South Eleanor street, Pomona.

The judges of the exhibition were L. C. Buhl, of Upland; J. T. Gordon, Azusa; E. A. Mason, Baldwin Park; Mrs. Winthrop Howland, Redlands, and J. P. Scott, Bosco, California.

J. W. Allee of Ontario won the special prize for triplet Toggenberg doe kids; C. E. Weatherby of West Eighth street, won second in Class B for pure Toggenberg bucks, and second in Class D for pure Toggenberg does. Other local winners were L. L. Cakle, Mrs. W. L. Kiler, Mrs. A. S. Dunn, J. W. Allee and C. R. Bentley, all of Ontario, and Dr. C. J. Pressey and L. C. Buhl, Upland.

The ice cream made from goat's milk proved a big success and very much more could have been sold. The sandwiches of goat's meat were very good eating.

The officers in charge of the exhibition were pleased with the attendance and the interest shown in the raising of goats.

PLAYGROUND OPEN LATE ON THURSDAY EVENING

For the benefit of all mothers in the school district it has been decided to keep the playgrounds at the Tenth Street school open next Thursday from 3 o'clock till seven, thus giving every one an opportunity to have a picnic supper on the grounds and attend the band concert later. All parents are invited to make use of the grounds and bring their supper and families.

SUNDAY A DAY OF MANY ACCIDENTS

HUDSON BELONGING TO SAN BERNARDINO BANKER IS BADLY WRECKED

Most Serious Accident Occurs at El Monte When P. E. Car Hits Auto, Injuring Several. Narrow Squeaks in Upland.

Sunday might have been selected as automobile accident day in Southern California, for though Sunday usually records numerous accidents and narrow escapes, last Sunday seemed to be the day among days for automobile parties to experience mishaps.

Fortunately for M. H. Wilson, a prominent banker of San Bernardino, there was a large patch of soft mud along the Foothill boulevard at the intersection of Garey avenue in which he was imbedded when his machine rolled over as the result of a collision with H. H. Morgan of Azusa.

The collision occurred about 5:30. Mr. Wilson in a Hudson touring car was driving east on the Foothill boulevard and Mr. Morgan in a Buick turned on to the boulevard from Garey avenue. His machine struck the Hudson broadside, tearing off two wheels and rolling the big car over twice.

Mr. Wilson was picked up out of the mud uninjured although the machine had rolled entirely over him. Aside from the broken wheels the car was heavily damaged, body and top being dented and crushed.

No one in either machine was injured.

Azusa was the scene of a bad smash, Upland had one or two narrow squeaks, while at El Monte a P. E. train hit a car at the crossing there seriously injuring the two occupants of the machine.

Owing to the numerous accidents and near-accidents at Twelfth street and San Antonio the city council last night decided to widen the corner, thus giving greater opportunity for motorists to see all ways and a greater space in which to avoid accidents.

ENID BENNETTE COMING TO COLONIAL THEATRE

Enid Bennett, popular star, comes to the Colonial tonight in "Stepping Out," and in this picture she appears as a poor man's wife and the high salaried star has to sew, cook, iron and even get down on her hands and knees and scrub.

The ending of the story is delightful and you will have a pleasant evening.

Tom Mix Coming

Admirers of Tom Mix will flock to the Colonial Wednesday and Thursday nights of this week for the screen production, "Desert Love," is booked for those nights and there are more thrills to the foot than is found even in the usual Mix productions. Breaking up a gang of outlaws, together with a forty foot swing on his lariat across a gorge, one slip meaning death, are only a few of the "kicks" in this famous play.

COLONIAL IS HOST TO PEOPLE OF CITY

Messrs. Clark and LaPlant of the Colonial Theatre were hosts last night to the people of the city, and a throng attended the show throughout the evening. Wm. Farnum in "The Orphan" was the feature of the show and there were so many thrills throughout the entire bill that the crowd had a delightful time.

The city council received an invitation to occupy one of the new loges recently installed by the Colonial and Mayor Johnson and Councilmen Springer, Buffington, Francisco and Whitney enjoyed the show along with city employees.

Last evening was the official opening of the show house under the new management, which has not only placed an attractive marquee over the entrance, but has added many improvements on the interior which add to the comfort of patrons.

REGISTER BY JULY 31 IF YOU WOULD CAST YOUR VOTE AT THE AUGUST PRIMARY

RULES GOVERNING COMING ELECTION DIFFER MUCH FROM LAST ONE

You Can Only Vote for Party With Which You Are Registered. No Democratic County Central Committee on Ticket.

Voters who fail to register by July 31 will not be permitted tocast a ballot at the primaries August 31.

Those who fail to state their party affiliation will not be permitted to vote the partisan tickets at the primaries, which include United States senator, congressman, state senator and assemblyman.

Furthermore, those who vote a party ticket will be permitted to vote only the particular ticket of the party for which they registered.

The above fundamental rules of the primary law were gleaned from the state act yesterday by David B. Lyons, registrar of voters, Los Angeles, for the information of the voters.

Party Ticket Rule

The rule about voting the ticket of the party for which one is registered is different from the one in effect at the presidential prefrence primaries on May 4. At the presidential primaries a voter could cast his ballot for any presidential candidate he chose, irrespective of his registration. August 31 he will be permitted to vote only according to his registration.

Changes in party affiliation may be made any time up to July 31. For instance, if you are now registered as a Democrat and desire to vote for Republican candidates at the primaries you may change your party affiliation by applying to the registrar of voters or his deputies. Likewise if you are registered as Republican or Prohibition or Socialist and desire to vote for Democratic or other party candidates you are permitted to change your registration to that of the party for whose candidates you wish to vote.

Voters who do not state their party affiliation will be permitted to vote only a non-partisan ballot, on which will be the names of the judicial candidates and those running for county offices.

The judicial ballot will include candidates for the supreme, appellate and superior courts. The county officers to be nominated will be supervisors and a district attorney.

State senators will be nominated in the odd numbered senatorial districts and assemblymen in the districts numbered 61 to 75, inclusive.

Eligibility of Voters

Only those who have registered since Jan. 31, 1920, and prior to July 31 and who have not moved from one precinct to another will be eligible to vote.

A queer situation developed with reference to the Democratic county central committee. There will be no candidates for these positions at the primaries by reason of the fact there was no candidate for governor at the last state election, due to a legal and partisan mixup.

The law relating to county central committees is based on the previous gubernatorial election and the failure of the Democrats to have a candidate precluded their electing a committee in August. There will be county central committeess for the Republican, Progressive, Prohibition and Socialist parties.

FINE MUSICAL PROGRAM FOR THIS THURSDAY NIGHT

In spite of the fact that the chilly winds were inclined to blow last Thursday evening, a large crowd attended the regular band concert, and this week Director Wilding and his men are to present a fine program. Foremost among the numbers is the grand selection from Faust, by Gounod, while another most entertaining number will be the comic opera selection from the "Royal Vagabond," by George Cohan.

CREDIT

IS THE AXIS AROUND WHICH THE WHEELS OF BUSINESS TURN—THE POWER THAT MAKES ONE DOLLAR DO THE WORK OF FOUR, WHICH OF COURSE IS A GREAT ECONOMIC ADVANTAGE. IT IS A VERY ESSENTIAL THING FOR MOST EVERY ONE TO ACQUIRE, BASED AS IT IS UPON THE INTEGRITY AND THE ABILITY TO GET GOOD PAY FOR THE DOLLARS THAT ARE PUT TO WORK.

A Savings Account in this Bank is a great credit builder and the dollars can be put to work immediately.

THE FIRST NATIONAL BANK OF UPLAND, CAL.

—Officers and Directors—

Chas. V. Barr, President
A. Podrasnik, Vice-Pres.
R. F. Lemon, Vice-Pres.
C. T. McCulloch
Wm. Rohrig
Harlow S. Wilson, Cashier.
Clyde D. DuVall, Assistant Cashier
Allan S. Barr, Assistant Cashier
R. T. Nelson

—An AUTO LIABILITY POLICY pays the bills even if the accident was unavoidable. The cost is less than formerly. Call 220 SECOND AVENUE.
Phones—79-M; 79-J

Seasonable Hardware of All Kinds

HOSE—corrugated or smooth, one-half or three-quarter size.
LAWN MOWERS—why use scissors, or an old kitchen knife and spoon, when our Lawn Mowers won't cost you much and they surely can cut clean.
We have a bargain in dining chairs—sell for $1.00 less than regular price.
We have the rug you are looking for to fix up your summer rooms. Sell reasonable.
White Mountain Ice Cream Freezers and Refrigerators—"Nuff Sed."

ROBT. WEISS

Phone 156-J Hamer Bldg. Upland

Ford
THE UNIVERSAL CAR

SEDAN OR COUPE

Get one of these popular cars now while the getting is good.
We can make prompt delivery.

H. C. HAMILTON
Authorized Dealer
PHONE ONTARIO 384

The Upland News

SEMI-WEEKLY
W. E. WESTLAND, Editor and Prop.
Phone Pacific 29

Entered at the Postoffice at Upland, California, as second-class mail matter.

SUBSCRIPTION AND ADVERTISING RATES

One Year $3.50
Six Months 2.00
Three Months 1.00
Liners in Local News column, per line, each issue.....10 cents
Minimum charge for Liners in Local News column, 30 cents.
Classified, per line, each insertion, 5 cents.
Minimum charge for Classified, 25 cents.

TUESDAY, JUNE 29, 1920

AMERICA FOR AMERICANS

The following letter was recently sent to Hon. Bainbridge Colby, Secretary of State, by Governor Wm. D. Stephens, relative to the Japanese situation in California:

Sacramento, June 21, 1920
Honorable Bainbridge Colby, Secretary of State, Washington, D. C.
Sir:

I have the honor to transmit herewith the official report prepared and filed with me by the State Board of Control of California on the subject of Oriental immigration, population and land ownership.

The subject is one of such transcendent importance to the people of California, and is so potential with future difficulties between the United States of America and the Oriental countries, that I deem it my duty, in forwarding the report, to outline in brief the history of the development of the Japanese problem in California together with the legislation already enacted and that now pending. In doing so I trust I may be able clearly to lay before you the necessity of action by our Federal Government in the attainment of a permanent solution of this matter.

While the report deals with the problem as an entire Asiatic one, the present acute situation is occasioned specifically by the increase in population and land ownership of the Japanese. Forty years ago the California race problem was essentially a Chinese problem. At that time our Japanese population was negligible. The Chinese immigrants, however, were arriving in such numbers that the people of the entire Pacific slope became alarmed at a threatened inundation of our white civilization by this Oriental influx. Popular feeling developed to such a pitch that many unfortunate incidents occurred of grave wrong done to individual Chinese as the result of mob and other illegal violence. Our country became awakened at the growing danger, and Congress passed the Chinese Exclusion Act providing for the exclusion of all Chinese laborers and the registration of all Chinese at that time lawfully within the country. The statute was sufficiently comprehensive effectively to exclude further Chinese immigration and to make difficult, if not impossible, the evasion of the spirit of the Act. As a result of this enactment there has been a substantial reduction in the Chinese population of California.

In the meantime, however, we have been developing an even more serious problem by reason of the influx to our shores of Japanese labor. Twenty years ago our Japanese population was nominal. Ten years ago the census reports of the United States government showed a Japanese population in California of 41,356. A survey and computation recently made by the Board of Control of the State of California indicates that at the present time this Japanese population has been more than doubled—it amounting now to 87,279. The best figures available indicate that our Japanese population comprises between 80 and 85 per cent of the total Japanese population of Continental United States.

The Japanese in our midst have indicated a strong trend to land ownership and land control, and by their unquestioned industry and methods that are widely separated from our Occidental standards and methods, both in connection with hours of labor and standards of living, have gradually developed to a control of many of our important agricultural industries. Indeed, at the present time they operate 623,752 acres of the very best lands in California. The increase in acreage control within the last decade, according to these official figures, has been 412.9 per cent. In productive values—that is to say, in the market value of crops produced by them—our figures show that as against $6,235,856 worth of produce marketed in 1909, the increase has been to $67,145,730—approximately tenfold.

More significant than these figures, however, is the demonstrated fact that within the last ten years Japanese agricultural labor has developed to such a degree that at the present time between 80 and 90 per cent of most of our vegetables and berry products are those of the Japanese farms. Approximately 80 per cent of the tomato crop of the state is produced by Japanese; from 80 to 100 per cent of the spinach crop; a greater part of our potato and asparagus crops, and so on. So that it is apparent without much more effective restrictions that in a very short time, historically speaking, the Japanese population within our midst will represent a considerable portion of our entire population, and the Japanese control over certain essential food products will be an absolute one.

Aside from the economic aspect, however, and even more important than this, is the social problem inevitably developing to an acute degree. The figures contained in the report will not be understood in their true significance without the supplementary explanation that these land holdings and land products are in well-defined locations within the state and not spread broadcast. The Japanese, with his strong social race instinct, acquires his piece of land and, within an incredibly short period of time large adjoining holdings are occupied by people of his own race. The result is that in many portions of our state we have large colonies of Japanese, the population in many places even exceeding the white population. These Japanese, by very reason of their use of economic standards, impossible to our white ideal—that is to say, the employment of their wives and their very children in the arduous toil of the soil—are proving crushing competitors to our white rural populations. The fecundity of the Japanese race far exceeds that of any other people that we have in our midst. They send their children for short periods of time to our white schools, and in many of the county schools of our state the spectacle is presented of having a few white children acquiring their education in class rooms crowded with Japanese. The deep-seated and often outspoken resentment of our white mothers at this situation can only be appreciated by those people who have struggled with similar problems.

It is with great pride that I am able to state that the people of California have borne this situation and seen its developing menace with a patience and self-restraint beyond all praise. California is proud to proclaim to the nation that despite this social situation her people have been guilty of no excesses and no indignities upon the Japanese within our borders. No outrage, no violence, no insult and no ignominy have been offered to the Japanese people within California.

It is also propert to state that I believe I speak the feelings of our people when I express to you a full recognition of the many admirable qualities of the Japanese people. We assume no arrogant superiority of race or culture over them. Their art, their literature, their philosophy, and, in recent years, their scientific attainments have gained for them a respect from the white peoples in which we, who know them so well, fully share. We have learned to admire the brilliance of their art and the genius that these people display. We respect that deep philosophy which flows so placidly out of that wonderful past of theirs and which has come down through ages that antedate our Christian era. We join with the entire civilized world in our admiration of the tremendous strides which the Japanese nation itself has made, in the last two generations unparalleled as its career is in the history of nations. We respect the right of the Japanese to their true development and to the attainment of their destiny. All these matters I am at pains to emphasize so as to convince you, and, through you, the people of our United States, that this problem of ours is not an insignificant or temporary one. It is not factious. It has no origin in narrow race prejudice or rancor or hostility. It is, however, a solemn problem affecting our entire Occidental civilization. It has nothing to do with any pretensions of race superiority, but has vitally to do with race dissimilarity and unassimilability.

But with all this, the people of California are determined to repress a developing Japanese community within our midst. They are determined to exhaust every power in their keeping to maintain this state for its own people. This determination is based fundamentally upon the ethnological impossibility of assimilating the Japanese people and the consequential alternative of increasing a population whose very race isolation must be fraught with the gravest consequences.

California stands as an outpost on the western edge of civilization. Her people are the sons or the followers of the Argonauts who wended their way westward over the plains of the Middle West, the Rocky Mountains and the desert; and here they set up their homes and planted their flags; and here, without themselves recognizing it at the time, they took the farthest westward step that the white man can take. From our shores roll the waters of the Pacific. From our coast the mind's eye takes its gaze and sees on the other shores of that great ocean the teeming millions of the Orient, with its institutions running their roots into the most venerable antiquity, its own inherited philosophy and standards of

(Continued on Page 3)

Records
Demonstrated by
Telephone
ONTARIO 704

THE HEART OF MUSIC IN ONTARIO
HOWE MUSIC CO. INC.
217 No Euclid Ave.
PHONE 187

PROFESSIONAL CARDS

DR. G. WESLEY BAILEY
Physician and Surgeon
Office Ruedy Block. Hours 10-12 a. m.; 2-4, 7-8 p. m. Phone 92. Office at Alta Loma Postoffice building. Hours, 4-5. Phone 244-J-5. Special attention given to women's and children's diseases. Eyes tested and glasses fitted.

A. H. LAWRENCE
Attorney at Law, Upland, Cal.
Special attention given to probate business and collection of debts. Is also a Real Estate and Loan Broker; a Notary Public. Insurance written in non-board companies at a low rate on dwellings. Legal papers carefully drawn.
Off. Phone 335-J. Res. Phone 335-L

A. W. BURT
NOTARY PUBLIC LAWYER
Practice in both State and Federal Courts. Legal and probate business given the most careful attention. No charge for preliminary consultation. Suite 117, Ruedy Bldg. Entrance on Ninth Street or Second Avenue
Phone 63

J. B. DRAPER
UNDERTAKING EMBALMING
Lady Assistant will take charge of ladies and children. Calls made promptly, answered day or night.
Phones: Office 7 Residence 7-J

B. L. BYER
Insurance of All Kinds, Written in the Best Companies
Phone 251-Y, or 428 Third Avenue
Upland, California

EMPIRE REALTY & MORTGAGE CO., Inc.
Real Estate, Loans and Insurance
Office in First National Bank Bldg.
F. W. PALMER, Secretary
Upland, Cal.

A. L. Palis
Watchmaker and Jeweler
UPLAND, CAL.
Established Since 1900

SAN BERNARDINO COUNTY
Mutual Fire Insurance Co.
J. N. HUEHN, Secretary
119 EAST A STREET ONTARIO
4000 POLICIES IN FORCE
$6,623,664 Insurance on its Books and is still growing.
Phones: 362 Ontario; 2-J Upland

L. LITTOOY
TAILOR
OVER WILSON'S TOGGERY
SECOND AVENUE Phone 268-R

ROBERT R. WISELY
Contractor and Builder
I CARRY LIABILITY INSURANCE
Phone 87-W
UPLAND, - CALIFORNIA

A High Score In Banking Service

We aim at the high mark of efficiency in banking — stopping nothing short of a service that is prompt, efficient and satisfactory. We are pleasing many and would like the opportunity of pleasing you.

THE COMMERCIAL NATIONAL BANK

OFFICERS
E. W. PAUL .....President
A. P. HARWOOD....Vice-Pres.
R. C. NORTON.....Vice-Pres
HAROLD C. MOORE..Cashier
BIRCH HARRISON Assistant Cashier
RUTH M. DUNCAN Assistant Cashier

DIRECTORS
EARL W. PAUL
GEO. B. HARRISON
A. H. JOHNSON
W. K. BEATTIE

Upland Transfer Co.

W. E. ALLEN, Proprietor

General Transfer Work and Heavy and Light Hauling. Prompt attention. Phone your orders to Upland Transfer Co., Phone 124 during the day. After 6 p. m. call up 109-Y.

OUR CUSTOMERS

can help us maintain good service by advising us promptly of any fault. Our wish is to serve you well.

ONTARIO POWER CO.
LIGHT POWER

Phone Ontario 20

Visiting Cards at this Office

AMERICA FOR AMERICANS

(Continued from Page 2)

life, its own peculiar races and colors.

The Pacific, we feel, is shortly to become one of the most important highways of commerce on this earth. Amity and concord and that interchange of material goods as well as ideas, which such facilities offer, will inevitably take place to the benefit of both continents. But that our white stock will readily intermix with the yellow strains of Asia, and that out of this inter-relationship shall be borne a new composite human being is manifestly impossible. Singularly enough, while historical facts are not always susceptible of scientific demonstration, it is true, if our study serves us, that the blood fusion of the Occident and Orient has nowhere ever successfully taken place. Whether the cause be but a social sense of repugnance, or whether it be insuperable scientific hindrances, is utterly beside the question. We stand today at this point of western contact with the Orient, just as the Greeks who settled in Asia Minor three thousand years ago stood at its eastern point. And while Mesopotamia and the country to the east thereof were the highways of intercourse between the Orient of that time and the Occident of that era, and while, historically, there was much of contact and conflict between the types representing the two standards of civilization, history does not show any material fusion of either blood or idea between these peoples.

California harbors no animosity against the Japanese people or their nation. California, however, does not wish the Japanese people to settle within her borders and to develop a Japanese population within her midst. California views with alarm the rapid growth of these people within the last decade in population as well as in land control, and foresees in the not distant future the gravest menace of serious conflict if this development is not immediately and effectively checked. Without disparaging these people of just sensibilities, we cannot look for intermarriage or that social inter-relationship which must exist between the citizenry of a contented community. It may be an exquisite refinement, but we cannot feel contented at our children imbibing their first rudiments of education from the lips of the public school teacher in class rooms crowded with other children of a different race. They do not and will not associate in that relationship prevalent elsewhere in the public schools of this country. We recognize that this attitude is too deep seated to remove. And we recognize that with this attitude goes the necessity of Japanese isolation and that inevitable feeling which a socially proscribed race always develops.

California wants peace. But California wants to retain this commonwealth for her own peoples, where they may grow up and develop their own ideals. We are confronted at this time by the problems that have arisen in the Hawaiian Islands, where the Japanese have now developed to an extent which gives them a preponderance, I am informed, in the affairs of that territory. That mistake of Hawaii must not, and California is determined shall not, be repeated here.

This communication and the report accompanying it are prompted by a situation prevailing in California today which we hope may lead to diplomatic correspondence on your part with the Empire of Japan. In 1913 the legislature of this state passed a statute forbidding the ownership of agricultural lands by Japanese and limiting their tenure to three-year leaseholds. It was the hope at that time that the enactment of this statute might put a stop to the encroachments of the Japanese agriculturalist. This legislation followed some years after a proposed bill by the legislature providing for separate schools for Japanese students. At the time of the school legislation, however, the appeal on behalf of the United States Government to refrain from enacting such a drastic law was very urgent and was supported by an assurance on the part of the Federal Government that necessary arrangement would be made with Jajan stopping the further immigration of Japanese laborers. These negotiations led to the so-called "Gentlemen's Agreement." There can be no doubt that it was the intent of our government, by this agreement, to prevent the further immigration of Japanese laborers. Unfortunately, however, the hoped for results have not been attained. Without imputing to the Japanese government any direct knowledge on the subject, the statistics clearly show a decided increase in Japanese population since the execution of the so-called "Gentlemen's Agreement." Skillful evasions have been resorted to in various manners. "Picture brides" have been brought in and upon their arrival set to work on the farm lands; relatives of those already here were brought in under the guise of dependents; large numbers have come illegally across the Mexican border. As to the latter, of course, it is in the nature of things impossible to give official statistics, as those who came in this manner came illicitly. The realization of this lack of entire good faith on the part of the Japanese led the California legislature in 1913 to pass the existing law, despite the expostulation of a distinguished predecessor of yours in your present office, who made an official visit to the capitol of this state at that time.

Again, I deplore the necessity of stating that the spirit of the Anti-Alien Land Legislation passed in 1913 has been evaded and broken through the resort to certain legal subterfuges which have almost frustrated the very purpose of the enactment. These evasions have been accomplished through the medium of corporations, trustee stock ownership, trustee land ownership, and the device of having native infant children of Japanese parentage made grantees of agricultural lands controlled and operated exclusively by their non-eligible parents. At the last session of the legislature, held in the spring of 1919, further legislation against the Japanese was proposed. At that time action was deferred mainly upon the advice of Secretary of State Lansing, who cabled from Versailles explaining to our legislature that in view of the peace conference then in session, at which Japan was a participant, any Japanese legislation would be unfortunate and strongly implying that it might seriously affect the result of the peace conference. Again, California patriotically acceded for the good of the whole country.

I took occasion at the same time to urge the legislature of California to defer drastic action until the state had acquired reliable information on the subject through the medium of one of its important commissions, the State Board of Control. My views, as expressed then, and from which I have had no occasion to recede, were that the grave problem could not be effectually dealt with except through the medium of the Federal Government, and action by the Federal Government could only be secured by the presentation of reliable information. I told the people of this state that upon the compilation of the necessary information I should deem it my duty to urge such action both by the state and Federal Governments as the situation might require and the facts warrant. The accompanying report is the result of a painstaking search for the facts. In its cold, statistical way it tells graphically our story. The human side is untouched. With this information officially presented to the people of our state, we must seek relief.

In dealing with this problem, we cannot very well take precedent out of the experience of the nation with the previous race question which so bitterly aroused all the sectional feelings of our people and led to the Civil War. There is one vital difference. The Japanese, be it said to their credit, are not of servile or docile stock. Proud of their traditions and history, exultant as they justly are at the extraordinary career of their country, they brook no suggestion of any dominant or superior race. Virile, progressive and aggressive, they have all the race consciousness which is inseparable from race quality. And it just because they possess these attributes in such marked degree and feel more keenly the social and race barriers which our people instinctively raise against them that they are driven to that race isolation and, I fear ultimately will reach that race resentment, which portend danger to the peace of our state in the future. In extending to them the just credit which is theirs, the thought does not occur to our people that because the Japanese come from a puissant nation, whose achievements on the field have brought it renown, that therefore our attitude should be molded by pusillanimity or temporary expediency. We have faith in the willingness and power of our common country to protect its every part from foreign danger. We also have faith, however, in the intelligence of the Japanese Empire itself to understand our attitude and recognize that it is prompted solely by that inherent desire of every race and type of people to preserve itself. We wish to impress most earnestly upon them the entire absence of every feeling that can betoken ill-will or be in the slightest degree disparaging. But with the same earnestness we insist, after this careful survey which we have caused to be made, that California is now amply justified in taking every step that will properly reduce this problem, and, where the powers of the statue shall fall short, must appeal to the United States Government for that additional action necessary finally to solve this vexing problem.

At the present time an initiative measure is being circulated which in all probability will find a place upon our ballot at this coming election. The initiative measure is a land law even more stringent than the present one in that it not only forbids ownership, but the leasing of lands by the Japanese. It also makes more drastic the provisions against corporate ownership of land for the purpose of evading the act. The measure, if adopted, will exhaust the state's power in dealing with this great race problem. The bill, however, does not, and will not because the state legally cannot prevent Japanese control of our soil nor can it stop further immigration. If the measure is adopted, inasmuch as it prohibits only the acquisition of interests in real estate, it will not I fear forestall the ingenuity of legal counsel in enabling the Japanese to remain in control of their agricultural holdings under various forms of personal employment contracts. And in this respect I am advised that it is impossible for the state to enact constitutional legislation prohibiting personal employment contracts with Japanese on account of various provisions in our Federal constitution, recent decisions of the United States Supreme Court, and also certain provisions of the treaty between Japan and the United States. This being as far as the state can go, however, it will and should, in my opinion, by an overwhelming majority of the voters, enact the proposed initiative legislation. And, in my opinion, as an expression of protest by Californians, as a declaration of the purpose of this present population of ours to maintain its own standards and ideals, as a plea to the citizens of all the states in the Union, many of whom, because they have no contact with the problem might seem to look upon it as an unsubstantial one at this time, every voter in this state will and should cast his ballot for the measure. And for these reasons, expressing both my personal views and, I believe, the views of the overwhelming majority of the people of the state of California, I hope for a vote at the November election that will emphasize to the rest of the nation the seriousness of the situation here today.

So far I have dealt with the subject only within the limits of state power. But as governor of this state, I should feel myself recreant in my duty to its people if I did not with the present evidence before me and which I transmit to you, make this solemn appeal to you as the spokesman of our country in its international relationship to use your good offices with the Empire of Japan that stricter provisions be immediately agreed upon, making impossible any further evasion or violation of the spirit of the existing arrangement. How these negotiations should be initiated does not lie within my province to suggest. Indeed, I am confident that with these facts thus officially laid before you, your own good judgment will dictate the next step to be taken towards the desired agreement or treaty.

Let me also add that in addition to this appeal which I make to you for further diplomatic action, I feel impelled by a sense of duty to lay before you the cause of the state of California at this time. The initiative legislation may possibly lead to diplomatic inquiries and correspondence between yourself and the Empire of Japan. Anticipating such a contingency, I am desirous of submitting to you in an official manner this question from the Californian and the American standpoint.

Inasmuch as I am seeking on behalf of the people of California to deal with this problem in a broad and final way, I deem it proper to advise you further that we feel the full solution of this question cannot be had short of an exclusion act passed by congress. It is my purpose, after transmitting this report to you, to communicate the information to our various representatives and senators in congress that they may then be equipped to take up the cause of California and urge the passage of an exclusion act effectually disposing of this difficulty. The exclusion act should, in my opinion, provide for the full exclusion of all Japanese, saving certain selected classes; it should further provide for the registration of all Japanese lawfully within the United States at the time that the act is passed; and further provide that the burden should be upon every Japanese within this country of proving his right to be here by the production of a certificate of registration. In this manner only do I believe that completely effective remedies can be found.

Japan should not take umbrage at us for adopting these measures. The like strict exclusion is today effective in every one of the British colonies fronting on the Pacific ocean and having contact with the Japanese, nor has Japan's valiant service in the late war, which she entered originaly as an ally of Great Britain, obtained for her people the slightest amelioration of these drastic British colonial exclusion laws. The British white races on the Pacific will not tolerate a situation from which we are now suffering. Why then should we? Or why should our action seem so much more aggravated than that of Japan's ally, Great Britain?

Let me repeat that in submitting this report and transmitting this letter with its recommendations, the people of California only desire to retain the commonwealth of California for its own people; they recognize the impossibility of that peace-producing assimilability which comes only when races are so closely akin that intermarriage within a generation or two obliterates original lines. The thought of such a relationship is impossible to the people of California, just as the thought of intermarriage of whites and blacks would be impossible to the minds of the leaders of both races in the Southern states; just as the intermarriage of any immigrant African would not be considered by the people of the Eastern states. California is making this appeal primarily, of course, for herself, but in doing so she feels that the problem is hers solely because of her geographical position on the Pacific slope. She stands as one of the gateways for Oriental immigration into this country. Her people are the first affected, and unless the race ideals and standards are preserved here at the national gateway, the conditions that will follow must soon affect the rest of the continent.

I trust that I have clearly presented the California point of view, and that in any correspondence or negotiations with Japan which may ensue as the result of the accompanying report, or any action which the people of the state of California may take thereon, you will understand that it is based entirely on the principle of race self-preservation and the ethnological impossibility of successfully assimilating this constantly increasing flow of Oriental blood.

I have the honor to remain,

Yours very respectfully,

WM. D. STEPHENS,

Governor of California.

YOU POSITIVELY WON'T HAVE THIS OPPORTUNITY AGAIN

THE ORANGE BELT EMPORIUM'S BIG ALTERATION SALE!

OFFERS THE GREATEST BARGAIN OPPORTUNITIES OF ALL IN EVERY DEPARTMENT—NOW

ON

20% OFF EVERYTHING

ONLY THREAD AND PATTERNS EXCEPTED

INNUMERABLE ARTICLES AT MANUFACTURERS' COST AND OTHERS AT WAY BELOW
THE BIGGEST, BEST VALUES IN GOOD MERCHANDISE OFFERED IN YEARS

Shoes — 20% Off

For MEN, WOMEN and CHILDREN—Every kind now going fast at

Dry Goods of All Kinds — 20% Off

A quick unloading is going on. Don't wait. All lines now

Women's Ready-To-Wear — 20% Off

Suits, Coats, Dresses, Skirts, Blouses, Muslinwear, Corsets, Knit Underwear, Hosiery, Gloves, Sweaters, Neckwear, Bathing Suits. Every garment in stock now going at

—SOME LINES AT STILL GREATER REDUCTIONS

Household Goods — 20% Off

Dishes of all kinds, Aluminum Ware, Granite Ware, Crockery, Silverware, Curtain Nets, Comforters, Blankets, Hammocks, Refrigerators, Trunks, Suit Cases, etc. Everything carried in the Basement Store going at

Never before such big savings offered on every line. Buy for now and the future as you positively won't see such bargain prices again soon. Come and see the great Bargains now.

Orange Belt Emporium

POMONA

WHAT TO DO WHEN A CHICK BECOMES CROP BOUND

The crop of the chicken sometimes becomes overloaded with feed, and its thin muscular walls become distended and partially paralyzed, so that the organ cannot be emptied, or the opening into the lower esophagus may become clogged with a feather, a straw, or some other substance which the bird has swallowed. The crop is greatly distended and the mass of feed is rather hard and firm. In both cases the symptoms are the same, and treatment should be conducted on the same principles, United States Department of Agriculture specialists say.

For treatment, pour one-fourth to one-half ounce of melted lard or sweet oil down the throat and manipulate the contents of the crop with the hand in such a way as to tend to break up the mass. Unless the passage is closed, the contents of the crop will usually pass away within a few hours. For a few days feed should be limited in quantity.

If the foregoing method is ineffectual and an operation becomes necessary clip away the feather from a part of the crop, and with a very sharp knife, lancet, or razor make an incision about 1½ inches long through the skin and the wall of the crop. Then carefully remove the contents of the crop with the finger, the handle of a spoon, or some other convenient object, and wash out the crop with warm water. Pass the finger, well oiled, into the esophagus to see that there is no obstruction.

Sew up the wall of the crop first, then the outer skin, using white silk or linen thread and being careful not to sew the two membranes together. In a few days the wound will be grains until the wound heals, and healed. Feed sparingly on whole do not give any water for 24 hours.

NOTICE—Webster Farm Dairy—Pure Jersey Milk and Cream from our own herd of tuberculin tested cows. Phone Ontario 506-J. 6tf

We do all kinds of hauling and we also have good hay for sale. Phone A. C. Bussey, 373-J. 6tf

Loose Leaf Devices, Card Indexes, at The News

Visiting Cards at this Office

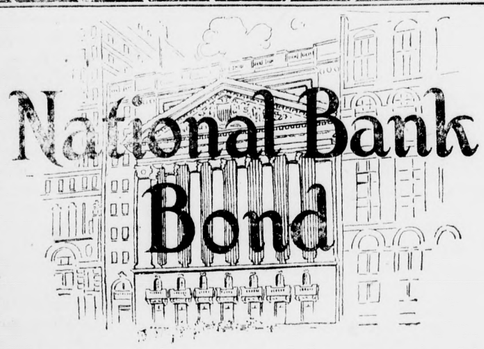

A Writing Paper for Business Men Who Value Impressions

The letterhead is seen before your message is read; from it your correspondent gets his first impression. You know what it means to make a good impression from the outset.

Let Us Print Your Stationery

Your Letterheads, Envelopes, Billheads and Statements are as important as the advertising you do, hence you should entrust the printing to a firm that knows how to combine tasty composition, good press-work and ink with the right paper.

NATIONAL BANK BOND is a fine writing paper, such as is used by Banks, Manufacturers, Retailers, Wholesalers and Professional Men. In price it is within reach of all.

Why not let us figure with you on your next order and use NATIONAL BANK BOND, the paper that is recognized throughout the commercial world for its appropriateness to business uses. In this paper we offer you the choice of White and Five attractive tints. Envelopes to match if you wish them.

You'll be interested in the samples we have to show you. When may we call?

The Upland News Print Shop

Phone 29

Overcoming Insomnia.

The treatment of insomnia or sleeplessness is a simple matter. Psychoanalysis or a physical examination discloses the real source of the disorder.

Insomnia has its foundation in loss of general health, worries, bad habits, need of ventilation and sunlight. Retire early at night, even if you cannot sleep. This restores the normal habit. Take a glassful of hot milk, a few crackers and a hot bath before you retire. A cold pack to the head and a hot water bottle to the feet help to woo slumber. A triple effervescent bromide tabloid or two in a glassful of water before bedtime will usually soothe the sufferer back into the land of Nod and a good eight hours of sleep.

Diamond Thieves Easily Detected.

Diamond stealing in the South African mines is becoming precarious business. The blacks still swallow them or hide them in self-inflicted wounds, but these methods no longer suffice. Coolidge X-ray tubes are so mounted in a frame as to illuminate the whole body of the stripped native standing before them. The entire body of the hundreds of miners can thus be brought into view in the fluoroscope in a few seconds, and any diamond present, even if behind thick bones, is quickly detected. The glow of the diamond under the X-rays, as well as its dense opaqueness, aids in detection, it is said.

Flying Casualties.

Revised figures from the war department show that there were but 583 casualities among American aviators in Europe during the war. Of this number 491 were among aviators with the A. E. F. and the remainder among aviators on duty with the British, French and Italian armies. The casualties are classified as follows: Killed in combat, 208; prisoners, 145; wounded in action, 152; killed in action; 41; missing in action, 29; injured in action, 25; interned, 3.

Great Soldier's Monuments.

Greatest of all monuments of Emperor Napoleon are the two arches of triumph, L'Arc de Triomphe and L'Arc du Carrousel, both of which were erected by the devoted Parisians that all the world might know the military supremacy which was theirs under Napoleon. Equal to these in importance is the tomb of the emperor, Les Invalides, which he decided should be a home for aged and disabled soldiers, but which the Parisians turned into a great museum to house countless trophies of his wars and articles of his personal equipment, as well as the body of the national hero, who wished to be buried on the banks of the Seine amidst his beloved "children."

Royal Needlewoman.

The Royal School of Art Needlework, South Kensington, London, Eng., has had committed to its keeping for exhibition purposes a magnificent piece of early rose point lace, attributed to the needle of Mary Queen of Scots, and given to the convent of the Irish nuns of Ypres by James II., and also a set of vestments in a wonderful Italian brocade of the sixteenth century. The brocade was worn by the Archduchess Isabella, daughter of Philip II. of Spain.

SOCIETY

D. A. R. RECEPTION TO NEW OFFICERS AT ALEXANDRIA—

Mrs. Cassius C. Cottle, newly elected vice president general of the Daughters of the American Revolution from the Pacific Coast, and Mrs. Lyman B. Stookey, newly elected vice state regent of California, are guests of honor today at a very brilliant reception given for them in the ballroom of the Hotel Alexandria, Los Angeles. The decorations are pink carnations and roses. Mrs. John Barlow, Mrs. E. B. Harmon, Mrs. Peacock and Mrs. Henry Martin preside over the tea tables and Miss Mary Gowans is singing several songs.

MRS. GARDNER CELEBRATES HER 89TH ANNIVERSARY—

A very happy birthday celebration took place on Sunday at the home of Mrs. Wallace Kirkpatrick, 304 Euclid avenue, when her mother, Mrs. Gardner, commeorated her 89th birthday. Mrs. Gardner is in splendid health and her friends were all delighted to help her celebrate. Presents and letters flowed in during the day from absent relatives and friends and several called to wish her many happy returns. Mr. and Mrs. Edward Polk of Cucamonga were among those who visited Mrs. Gardner and brought with them a lovely three-layer birthday cake with genuine maple sugar icing.

NEIGHBORHOOD CLUB ENTERTAINED AT CAMP BALDY—

The attractive dining room at Camp Baldy never showed to better advantage than last Thursday evening when it was prettily decorated in yellow for a dinner given to members of the Neighborhood Club by Mrs. C. T. McCulloch and Mrs. Lucy Stanton.

The guests were met at the entrance to San Antonio Canyon and driven up to Camp Baldy where the time before dinner was delightfully spent among the big trees near the rushing stream.

Following the attractively served dinner the guests enjoyed each other's company until motors were summoned and a glorious drive down the canyon by moonlight ended one of the most delightful of the many good times this club has enjoyed.

Those present were Mrs. C. V. Barr, Mrs. J. H. Tracey, Mrs. F. C. Buffington, Mrs. H. G. Koster, Mrs. L. C. Baxter, Mrs. Kirk Vernon, Mrs. A. B. Whitney, Mrs. C. E. Grier, Mrs. Thomas Nisbet, Mrs. R. F. Lemon, Mrs. Nellie Mason, Mrs. George Hall, Mrs. Harlow Wilson, Mrs. George Clarke, Mrs. H. D. Derwin of Pomona and her house guest Mrs. MacGregor.

ENGAGEMENT OF FORMER UPLAND GIRL ANNOUNCED—

Miss Elsie Adams of Monrovia was hostess to a number of friends at a luncheon given at her home in the foothill city last Saturday. The luncheon was served in four courses, the color scheme being pink and white, sweet peas decorating the table in pretty array.

The object of the luncheon was the announcement of the engagement of a former Upland girl, Miss Florence Ward, who taught in the Upland Grammar School a couple of years ago. Miss Ward, who now lives in San Pedro, was unable to be present at luncheon but the hostess, Miss Adams, announced the engagement to Mr. Charles E. Carville of Los Angeles in an original manner, the place cards bearing his name and a question mark for the lady's.

Each guest present suspected the other but as all denied knowledge of the gentleman, the hostess amid much laughter and fun gave the lady's name, Miss Florence Ward, of San Pedro, an intimate friend of all those present.

The invited guests, at one time all teachers in the Upland school, were Miss Hazel Nenno of Phoenix, Ariz.; Miss Elsie Lhullier of Ventura, Miss Ethel Hart of Ontario, Miss Margaret Jay of Los Angeles, and Miss Leila McClelland of this city.

MR. AND MRS. PODRASNIK HOSTS TO G. A. R. AND W. R. C.—

A very enjoyable day was spent last Wednesday at the home of Mr. and Mrs. Alois Podrasnik on Mountain avenue when they held open house for the members of the G. A. R and Women's Relief Corps.

At noon a delicious picnic lunch was served under the trees on the lawn, about sixty people being present. Afterwards a very pleasant program was given; songs were sung by Mrs. Gertrude Dinger and Mrs. Ida Moser and several enjoyable readings given by Mrs. Sara Alford, Mrs. Anna Hayes, Mrs. Frank Geer, Miss Marie Podrasnik and Miss Lenore Delahoyde.

A talk by James G. Bracewell on the duty of the individual citizen to the world was most interesting and a delightful speech on his boyhood days and home in Austria by Mr. Podrasnik held the attention of the guests, everything he said being full of interest and told in a witty and amusing manner.

The only thing to mar the pleasure of the day was the fact that Commander W. P. Steele was unable, on account of illness, to be present.

Among those at this happy reunion of old friends were Mr. and Mrs. I. W. Whittaker, Mr. and Mrs. Van Sergeant, Mr. and Mrs. A. H. Sells, Mr. and Mrs. G. L. Morton, Mr. and Mrs. F. W. Whitney, Mr. and Mrs. Caspar Limbert, Mr. and Mrs. A. Watenpaugh, Mr. and Mrs. Ogan, E. M. Rankin, Fred Carder, L. M. Countrymen, Mrs. Ella Bradford, Miss Constance Bradford, Mrs. Ida Moser, Miss Ruby Moser, Mrs. Gertrude Dinger, Mrs. Ray Delhauer, Dr. E. J. Davis, Mrs. Emma Davidson, Capt. W. E. Allen, Mrs. Josephine Confer, Mrs. W. E. Eastlack, Mrs. Sara Alford, Mrs. Martha Terrell, Mrs. Frank Geer, Miss Amanda Hyatte, Mrs. Anna Kirkpatrick, Mrs. Esther Large, Miss Edna Large, Mrs. Elizabeth Bailey, Mrs. B. A. Owen, Mrs. Arminer Weisener, Mrs. Edward Litchy, Mrs. Alice Reed, Mrs. Anna B. Hayes, and Miss Lenore Delahoyde. Mrs. Bert Hersey and son of Long Beach and Mr. and Mrs. S. J. Davis of Stanton Post, Los Angeles, were also present.

SABINE-BIRD WEDDING IN COLORADO THURSDAY—

The marriage of Mr. Frank Sabine and Mrs. F. B. Bird, formerly of Upland, will occur on Thursday of this week at Salida, Colorado, and Mrs. Bird's many friends here will be greatly surprised at the announcement.

In the early days of the Upland News and when this publication had its reading columns set by hand-work, Mrs. Bird was official compositor. Since those days Mrs. Bird became an expert on the Simplex machine, which was used for several years until the linotype was perfected. The Upland News extends best wishes to Mr. and Mrs. Sabine.

Mrs. Bird is a sister of Mrs. F. B. Chaffee and spent a few days here recently.

ALFORD-BERKEY MARRIAGE OCCURS LAST SATURDAY—

The marriage of Charles W. Alford, "Y" secretary and Scout Master of the teams in this colony, to Miss Orpha M. Berkey of Ottawa, Kansas, was celebrated last Saturday at the home of the groom's brother, Mr. John Alford, of Long Beach. The double ring ceremony was used, the Rev. Newcombe of Ontario performing the service.

The bride was charmingly attired in white organdie and carried a shower bouquet of sunburst roses. Miss Elizabeth Alford was flower girl. Only intimate friends and relatives were present and the wedding was very simple.

Mr. and Mrs. C. W. Alford are now in Ontario and expect soon to move into the new home now being built by Mr. Alford in the Plaza Serena on Sultana avenue.

MANY SEEK TICKETS TO REPUBLICAN DINNER AT SAN BERNARDINO FRIDAY NIGHT

Reservations for the Republican ratification dinner for Friday night at 6:30 at the Stewart Hotel, San Bernardino, are pouring in from all parts of the county, and R. H. Mack, committeeman in charge of tickets, issued the warning to local Republicans that they should make their reservations today to be sure of a place at the big event. Just as many people are to be accommodated as can be seated at the dinner.

Samuel Shortridge and A. J. Wallace, two of the three candidates for the Republican nomination for United States senator, have accepted the invitation to be present and speak. There will be other speakers.

Tickets for the dinner are $1.75. The affair is for both men and women and the tickets are being disposed of first come first served. No invitations are being issued.

KNIGHTS OF COLUMBUS ENJOY WEEK'S VACATION AT CATALINA ISLAND

The first annual outing of the Southern California Council of the Knights of Columbus opened last Saturday at Catalina Island. The festivities will continue for a week and it is expected that two thousand Knights and their families will cross the channel to enjoy the many attractions which have been planned for the visitors.

Open air concerts, golf and tennis tournaments and a fish and goat barbecue were some of the events of the first day and there will be as many good times for every one every day and evening, throughout the week.

Practically all the tents in the tent city were occupied after the arrival of the first boat on Saturday at the Island, and the rooms of all the hotels were filled very quickly.

J. H. LEESON, PIONEER UPLAND RESIDENT, PASSES AWAY

Mrs. Emily Bates, of Ontario, has received word that her brother, J. H. Leeson, passed away last Friday at his home in San Francisco. Mr. Leeson was one of the first residents in Upland.

NASH SIX

Nash cars and trucks are manufactured 93% complete in their own factory.

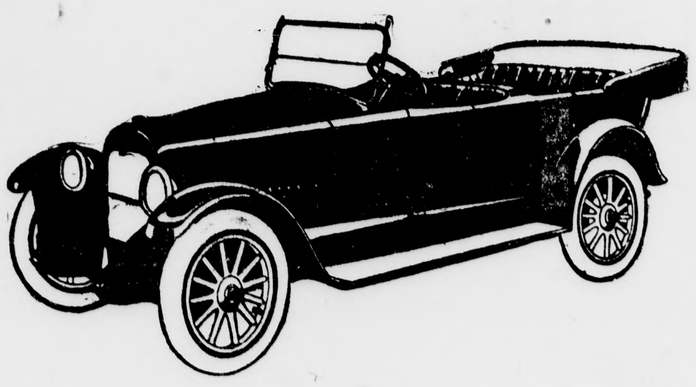

The popularity of the Nash Six can be attributed directly to its fine performance record in the hands of owners.

Each model open and closed is equipped with a Nash Perfected Valve-in-Head motor.

Cochran & Nichols

Phone 197 **Casa Blanca Garage** A and Fern Ontario

EXTRA GOOD BUYS

WE HAVE FOR THIS WEEK

Pearl White Soap, 100 bars, for	$6.00
White King Soap, 100 bars for	$6.45
Large Can Violet Shortening for	$1.80
Medium Can Violet Shortening for	90c
16-oz. Can Schilling's Baking Powder for	50c
16-oz. Can Unity Baking Powder for	25c
"Tea Bud" Teas, black or green, per lb.	65c

Johnson & Brown

PHONE 602 The Grocers UPLAND, CAL.

We Pay Interest—On Interest

The semi-annual year closing June 30th will bring you many small amounts, as well as larger, from coupon bonds. You need a place where these items may be placed working at once.

An account may be opened in this Bank with One Dollar, and can be added to or withdrawn from as needed. Your interest will accrue and if left on deposit, compound semi-annually at 4 per cent.

Your funds are available, yet drawing 4 per cent and safety.

Make this Bank your Depositary for your semi-annual funds.

CITIZENS SAVINGS BANK

UPLAND, CAL.

THE BANK WITH THE CLOCK

(In Commercial Natl. Bank Bldg.)

"The Bank for Your Savings"

W. T. LEEKE....President R. C. NORTON..Vice-Pres.

H. C. MOORE.....Cashier

DIRECTORS

A. P. HARWOOD

R. C. NORTON W. T LEEKE

M. H. BORDWELL F. L. PURVIS

G. B. HARRISON E. T. JORDON

California Theatre, Ontario

LAST SHOWING

TONIGHT

JUNE 29, OF

Hobart Bosworth

In the most startling photodrama ever produced—

"Below the Surface"

Also a Screen Magazine

WEDNESDAY AND THURSDAY

Norma Talmadge

IN

"A Daughter of Two Worlds"

From Leroy Scott's famous novel. Also a Fox Sunshine Comedy

FRIDAY AND SATURDAY

JULY 2 AND 3

JAMES OLIVER CURWOOD'S GREATEST STORY—

"The Courage of Marge O'Doone"

Matinee every Tuesday, Thursdays and Saturday at 3 p. m. Evening 7 and 9. You may reserve loges any time.. Phone 226.

MUSIC BY FRED WILDING'S SPECIAL ORCHESTRA

MAGNOLIA MUTUAL BUILDING & LOAN ASS'N.

RUEDY BUILDING, NINTH STREET

Our "A" Stock Pays 6 Per Cent Interest
Investigate

M. H. Bordwell, Secretary

LOCAL ITEMS

F. E. Confer and family spent last Sunday at Venice

Remember the midsummer sale at the Hat Shop. Come in early and make your selections. 13t1

Mr. J. C. Eymann of Los Angeles who has been visiting here the past week left for his home yesterday.

Dr. R. F. Ruth and his niece, Virginia Anne Ruth, spent Saturday and Sunday at the home of Mr. and Mrs. Daniel Ruth.

Insure with Kankel and Grier. 13t4

Little Miss Alice Somerville, daughter of Mr. and Mrs. E. G. Eymann, of Cucamonga, is having a session with the measles.

Miss Lucille Palis of Kansas City will be the house guest this summer of her aunt, Mrs. T. Kirk Vernon, at her home on West Sixteenth street. Miss Palis will also visit her uncle, A. L. Palis, while here.

Mrs. A. F. Hensley arrived last Sunday from Catalina Island to visit her sister, Mrs. Mable Williams of Upland, and her parents, Mr. and Mrs. Noel of Cucamonga. Mrs. Hensley will spend the week here.

WILSON'S Toggery

Some think the necessity of Life is Food

We admit it is the most essential, but clothing is also included.

Our line of samples are guaranteed to be all wool and we further guarantee the fit, and rightly priced.

Wilson's Toggery

The Complete Men's Furnisher

UPLAND CALIFORNIA

THREE AR RUBBER

THERE'S only one kind of service here, and that is the sort we'd look for if we stood in your shoes. We serve as promptly as we would ask to be served. We give the sort of advice we would *value* as to battery care. We make repairs as carefully as we would ask to have them made.

R. J. TOBEY
116 North Laurel
ONTARIO, CAL.
All makes of Storage Batteries recharged and repaired

Willard

Fire Works now on sale. Haury's Variety Store. 13t1

Mr. and Mrs. Roy Wisely spent the week-end in Los Angeles with Dr. and Mrs. G. D. Ruth.

Reserve your fireworks early. They are going fast, at Maguire's, 133 N. Euclid, Ontario. 13t1

Mrs. William Cline and Miss Ruth Cline spent yesterday in Los Angeles going in on a shopping expedition.

Cannery or kitchen use! Cloth aprons rubberized. Pretty patterns. Maguire's, 133 N. Euclid, Ontario. 13t1

Miss Florabel Wieland and Miss Beatrice Kennedy returned to Santa Barbara yesterday, after a pleasant ten days' holiday spent at their respective homes here.

Insure with Kankel and Grier. 13t4

Miss Laura Sexauer of the Az-u-lyk-it Tea Rooms, accompanied by her mother, Mrs. George P. Sexauer, and sister, Miss Verna May Sexauer, and Mrs. William Ulrich spent last Saturday in Los Angeles.

We are still able to fill your order for home-made ice cream, sherbet, etc. One trial will convince you that this is the place to buy. The Orange Belt Confectionery. 13t1

Mrs. Alice Erixon and Mrs. Lottie Wheeler of Los Angeles leave tomorrow over the Santa Fe for a visit to friends in Michigan and from there will go to Kansas, where they will spend the next three or four months. Mr. and Mrs. John Patten will occupy Mrs. Erixon's house on East Ninth street during her absence in the East.

The big folks as well as the little ones will enjoy our splendid candies. Mr. Rice, an expert candy-maker, is here and can satisfy that sweet tooth. The Orange Belt Confectionery. 13t1

Those who are planning to spend the fourth and fifth of July in the moutnains and nearby canyons are earnestly asked to refrain from shooting off firecrackers. So many of the fires started in the mountains have been the result of carelessness in this matter. Every one, especially those with children, are requested to be very careful.

Insure with Kankel and Grier. 13t4

The many friends of Mr. and Mrs. E. W. Elliott will be delighted to learn that they have purchased property here and will return from Long Beach to make their home here. The Lennox house on the Heights has been bought by Mr. Elliott, and after the Fourth, which will be spent at the beach, Mr. and Mrs. Elliott and their sons will come back to Upland where they will be warmly welcomed.

Flags for the Fourth at Maguire's, 133 N. Euclid, Ontario. 13t1

A merry crowd of young people motored to the Santa Ana river on Sunday and had a picnic supper on the banks of the river, returning home about nine o'clock. Those in the party were Miss Campbell, Miss Marion Campbell and their house guest Miss Nan Davison of Texas, Robert and Garey Campbell, Miss Nora Leahy, Miss Lena Leahy, Philip Leahy, Miss Ruth Cline of Upland and Miss Aline Day of Woodlake.

Toys and games galore at Maguire's, 133 N. Euclid, Ontario. 13t1

Mr. J. J. Eymann and party composed of Mrs. J. Vogt Miss Anna Vogt, Miss Edith Eymann, Miss Zenora Wedell and Cathryn Eymann, motored down to Los Angeles last Wednesday from their homes in Reedley. Saturday and Sunday they spent in Upland at the homes of P. J. Schmidt, C. C. Eymann and Mrs. H. A. Eymann; also visiting other friends and relatives. They will leave the middle of the week for Reedley.

Insure with Kankel and Grier. 13t4

Mr. and Mrs. Harry Roberts and son Ronald of Alta Loma and Mrs. Mabel Whiteman and Miss Donna Whiteman were guests last Saturday night of Mr. and Mrs. Thomas Redmon at their home on Eighth avenue. The evening was in compliment to Mrs. Whiteman and her daughter who left the following day for the East where they will make their future home. The time passed pleasantly in social chat, the hostess serving delicious refreshments at the close of the evening.

Insure with Kankel and Grier. 13t4

M. C. Hatton, son of Mr. and Mrs. F. Hatton of 563 F street, has invented a chainless stopper which is one of the most practical things ever offered to the public. This stopper is for all bath tubs, lavatories and laundry trays and is absolutely sanitary, as there is no metal to rust. Another advantage is that they are non-leakable and cannot be knocked out accidentally. Mr. Hatton has these stoppers for sale at his office on Spring street, Los Angeles, but they can also be purchased at Robert Weiss' hardware store in Upland

Miss Aline Day of Woodlake is visiting friends here. At present she is the guest of Miss Ruth Cline.

The Tea Rooms will be open after the band concert for light refreshments. 13t1

Mr. and Mrs. P. H. McQuillen had as their guest over the week-end their niece, Miss Leila Moore, of Los Angeles.

Laces much used this summer. Find big variety at Maguire's, 133 N. Euclid, Ontario. 13t1

Mrs. Mabel Whiteman and her daughter Donna left Sunday for the East where they expect to visit for some time.

The Az-u-lyk-it Girls will make your mayonnaise, 75c a pt., 40c a half pt. Bring your own jars. 13t1

Mr. and Mrs. Thomas Brown of Fowler are the house guests this week of Mr. and Mrs. E. L. Berry on West Ninth street.

John Bachman of Tucson, Arizona, made a short visit this week with E. H. Kliewer and W. F. Dettweiler on his way to Chicago.

Mr. and Mrs. W. F. Cooper, Miss Ruth Cooper and Mrs. C. H. Spencer motored to Venice yesterday and spent a very pleasant day.

Picked up 5 dozen bungalow aprons at a bargain. You get the benefit. Witch for window. Haury's Variety Store. 13t1

Forty-five votes was the total number of ballots cast at the Chaffey Union High School bond election at the Grammar School up to noon today.

O. E. Burbaker of Los Angeles, who has accepted a position with George E. Bunger as automobile salesman, is making his home at the Tavern.

Those attending the C. E. convention at Fresno from the Mennonite church are Lillian Widmer, Emil Horsch, Dave Dahlem, Albert Schmidt and Albert Landis.

Mr. and Mrs. S. G. McClelland and Miss Leila McClelland leave tomorrow for Laguna Beach where they will spend the week at Hill cottage, returning after the Fourth.

Mrs. Hattie C. Young and Mrs. Thompson, of Los Angeles, will speak after the W. C. T. U. picnic tonight at the Chaffey Union High School grounds, which will be held at 6:30.

W. L. Scheu, son of the inventor of the Scheu orchard heater, is spending the summer here from Los Angeles and will stay at the Tavern while employed at the foundry during his vacation.

Willard and Marlin Dettweiler left with E. M. Vogt and family, going by auto, to Reedley, where the boys will spend some time with their Uncle Edward and will attend the State C. E. convention at Fresno.

A motor party composed of Mr. and Mrs. Roy Creighton, Mr. and Mrs. Perry O. Long and Mrs. E. R. Bowman drove to Lytle Creek on Sunday where they spent the day fishing, returning with a good supply.

A colored boy from Kansas City, Mo., has arrived n Upland and will be the new shoe shiner at the Kirkwood barber shop and Bussey's cigar stand. The public are invited to try him this week and one trial will insure constant patronage.

M. W. Saunders who is connected with O. Liabo, of Los Angeles, both of them working on the installation of the burglar alarms in the Commercial National Bank, was called to Murphy, Calaveras county, last week by the death of his mother. Mr. Saunders has returned and is now at the Tavern with Mr. Liabo.

Mr. and Mrs. W. F. Cooper, Miss Ruth Cooper, Gerald Cooper, Mr. and Mrs. Herbert Yetter and family, Mrs. F. F. Spencer, Mrs. C. H. Spencer, Robert Spencer and Miss Bird Palmer made up a jolly motoring party to Santa Monica last Sunday where they spent an enjoyable day at the beach resort.

Mr. and Mrs. S. G. McClelland were hosts last Sunday to Mr. and Mrs. E. L. Berry of West Ninth street and their house guests, Mr. and Mrs. Thomas Brown, of Fowler. The party spent the day at the McClelland home on First avenue where a delicious dinner was served at one o'clock, the afternoon being spent very enjoyably in visiting one another.

Mr. and Mrs. R. C. Williams returned last Friday from a most enjoyable motor trip to Woodlake, Porterville, Tulare, and surrounding country. The weather was much hotter than what they had been experiencing in Upland, one thermometer registered 117 and even up in the mountains above Woodlake it was too hot for comfort. However, in spite of the heat, they had a delightful holiday and visited Mrs. Williams' brother, Mr. Rupp, near Tulare, and saw several former Upland residents.

Mrs. Barbara Sieck left last Saturday for San Francisco where she will visit her daughter for a few weeks.

Howard Hobaugh left last Saturday for Pittsburgh where he will spend the summer visiting his father and sisters.

Mrs. K. P. Martin of Long Beach, neice of Mr. H. L. Wheeler, is staying at the Upland Tavern for an indefinite time.

The sale at the Hat Shop closes July 3. Come in early and make your selection before the stock is depleted. 13t1

Mr. and Mrs. William Atchley, Miss Marion Short and Miss Naomi Koster motored to Balboa Island on Friday and spent the week-end with Mr. and Mrs. H. G. Koster, returning Monday.

Mrs. Adolph Christianson and her daughter-in-law arrived from Chicago last Saturday evening and spent the night at the Tavern, going up yesterday to their new ranch home on East 17th street, which Mr. Christianson purchased a few days ago.

Mr. and Mrs. W. W. Mather and family left this afternoon for Chico in Butte county, where they will spend the summer visiting Mrs. mother's parents. Mr. and Mrs. C. A. Armstrong of Santa Ana will occupy the Mather house on Laurel avenue during their absence.

Mr. and Mrs. W. F. Cooper and family leave this week for Venice where they will spend the summer. Mr. Cooper has accepted a position with the American Fruit Distributors, and after the vacation spent at their bungalow at Venice the family will make their future home in Los Angeles. As they leave many friends and relatives in Upland though, it is hoped Mr. and Mrs. Cooper will be able to visit here often.

MUSICAL PAGE INDUCES POETRY

The musical page is also conducive to poetry; the following verses were sent in by a contestant for the missing letter ad. Juanita was successful in finding all the letters necessary to make up "Atwood," and then turned her attention to a poem on the same subject, which follows: ATWOOD'S

Silks and velvets and satins so fair,
from Atwood's store I do declare.
Shoes and hose and ties so fine, you
get them all in the Atwood line.
A little bit of satin, a yard or two,
I guess,
And a pair of Atwoods slippers, then
you have an evening dresses.

—Juanita Lutz, 11 years old.

The Store of Better Values

Luxite Hosiery

One of the best wearing brands of Hosiery on the market today is the Luxite. It is made by the Holeproof people—so you know its quality.

Two of the styles we have in stock:

SILK FACED WHITE / BLACK / CORDOVAN — $1.50 a Pair

Pure silk—rib top—black and white, $2.50, war tax ($.05) extra. **$2.50**

Bath Towels
Plain and Fancy

We carry a good stock of very good values and so we feel sure we can please you. In fancy bath towels we have them in pink, blue and yellow borders or small stripes

40c to $2.00 Per Towel

For Gifts

A nicely boxed set containing one small and one large fancy bath towel and one wash cloth.

New Shipment of— WELWORTH and WIRTHMOR WAISTS —Have just arrived.	PEQUOT PILLOW CASES AND TUBING At last we have succeeded in getting these—you know the quality.	KNIT SCARFS Only two of the scarfs we have recently received are left. —A brown at .....$7.50 A green at $15.00

J. J. ATWOOD CO.

Phone 122—UPLAND

What Will a Penny Buy?

"MUY PRONTO"

The Rexall Store

AT MAC'S

An Extra-ordinary opportunity for you to make your Pennies act like Delightful Dollars—Mac Says So!

Mac the Medicine Man

$ Will teach your Dollars To have more Cents $

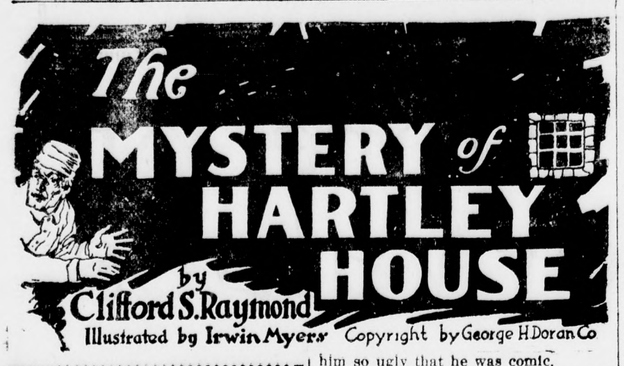

The Mystery of Hartley House

By CLIFFORD S. RAYMOND

Illustrated by Irwin Myers

Copyright by George H. Doran Co.

SYNOPSIS.

CHAPTER I.—Dr. John Michelson, interne just leaving hospital, becomes resident physician at the home of Homer Sidney, Hartley house. Mr. Sidney is an old man, very weak, but tenacious of life. A peculiar atmosphere of the house and grounds, and the surly attitude assumed by Jed, Mr. Sidney's butler, impress Michelson unfavorably. Later he hears the story of the "haunted pool," the spot where Richard Dobson, son of a former owner of Hartley house, had killed his brother, Arthur Dobson.

CHAPTER II.—Michelson meets Isobel, Mr. Sidney's daughter. That night he is awakened by a woman's screams and finds Jed, intoxicated, threatening Mrs. Sidney. He intervenes. Next day Mrs. Sidney makes light of the incident and urges Michelson to keep silent about it.

* * * * * * *

Jed had taken a small shotgun and said that he was going after rabbits, which were unusually numerous and threatened to be damaging to the young brush about the place. It was an October afternoon with a warm sun. An hour or two after Jed had gone, I went out for a walk, going down by the pool.

I was in the brush for fifteen minutes, and it happened that while I was there I saw from a little prominence the figure of Jed on ahead with his shotgun. He was some distance away, but I could see that he was going stealthily from tree to tree in an odd fashion for one hunting for rabbits. It was as if he were stalking something rather than trying to kick rabbits up out of the brush.

I went on toward the pool. Once again I saw Jed ahead of me. I came out on the path and went on to the river bank, where I sat down.

Whenever I saw a piece of drift in the pool and watched its movements, I thought of the body of the slain brother. It had been whirled out into the current and had been carried down stream. On the bank had been found a few torn bits of clothing—the sleeve of a coat, a collar spotted with blood, a necktie and a piece of a white shirt. There also had been found a heavy walking stick, bloodied and with hair in the blood.

I had not been sitting on the bank five minutes when I was startled by a shot from the nearby thickets, and a bullet hit within two feet of where I was sitting, knocking off the bark of a tree. The report was not that of a small shotgun such as Jed had carried. It was the report of a rifle or pistol.

The chipped bark showed that a bullet, not shot, had hit the tree, and I was unpleasantly conscious of what had happened. Jed had shot at me, probably with a large caliber revolver. He could not have had a rifle, unless he had one hidden in the brush. I had seen what he carried, not only as he left the house but as he was dodging through the thickets.

It likely was a pistol or a revolver, and that was why he had missed me. I was stupefied for an instant, and I did not jump or start. I was motionless, not even looking around, but I was thinking rapidly. A subconscious protective idea formed almost instantly, and when the next moment another shot came from behind me, I fell forward on my face, rolled a couple of feet to a bush, turned my face in the direction from which the shot came, got out my pistol and lay still.

After a minute or two which seemed a very long time, Jed's face came in view in the brush. He looked malevolent but seemed undetermined and cautious. I think he was uncertain whether to leave my body where it lay and have it discovered, or throw it into the river and have my disappearance unexplained. His decision was given him by the noise of a farm wagon approaching on the road, and he disappeared. I was ready to shoot him if he came near me.

I was young and had youth's confidence, but nevertheless this event would have sent me away from Hartley if it had not been for Isobel and Mrs. Sidney. They needed even my small help and I had to remain. I had to remain, but I had also to protect myself. Another time Jed might not miss. On the way back to the house I thought out a plan which I believed would work. I inquired for Jed and was told that he was with Mr. Sidney. I found him there drinking, and my entrance gave him a shock which he plainly indicated. His fright made him so ugly that he was comic.

Mr. Sidney never liked to have his vicarious drinking interrupted, but he always was good natured.

"Well, doctor," he said, "what now? Is Jed drinking too much for my health?"

At that moment no possible amount of liquor would have been too much for Jed. The wretch must have thought I was a ghost.

"Jed may drink himself to death, for all me," I said. "That probably is the best end he can come to. I think he is gallows meat, but I want to talk to him when you can spare him."

"We can't spare Jed to have him hanged," said Mr. Sidney. "He's too useful. Who else could drink my wine of an evening? Go along with the doctor, Jed, and see what he wants. It's probably a matter of pills or powders for me."

Jed was recovering from his shock, but he still showed the effects of it.

"No hurry," I said. "I'd rather wait a half hour. I'll be in my room."

I went there and wrote two letters. Both were to one point. They related circumstantially what had happened that afternoon. One I addressed to a lawyer I knew, and the other to Dr. Brownell. Jed knocked at the door as I finished them. He was still unnerved.

"I have something I want you to read," I said, and gave him the letters. He read them and moistened his lips.

"You don't need to talk, Jed," I said. "I'll do all the talking that's necessary. I am not going away. I am going to stay right here, and you'd better be very careful of my health. These letters go out tonight. The men who get them will keep their mouths shut so long as I am alive. If anything should happen to me, whether you had anything to do with it or not, you'd have a difficult time with a jury."

"It was a mistake," he said. "I would not do you any harm. I shot at a rabbit."

"Twice with a pistol, when you had a shotgun?" I said. "You did! I was the rabbit.

CHAPTER IV.

Jed came to me the next day in one of his candid moods.

"I did shoot at you yesterday," he said.

"I know you did," I replied.

"And you're wondering why and you're wondering if I intend to do it again."

"I don't wonder at anything you do," I said. "And you know that if you do it again, the evidence is prepared against you. I think I am perfectly safe. I know you are a coward."

"No, I'm not a coward," he said, as if he were stating a fact and not making a boast. "I never do anything without a purpose, and when I have a purpose, I do it no matter what the consequences may be. The reason I wanted to shoot you was because you were engaged to Isobel. I intend to marry Isobel. Now I know that you are not going to marry Isobel. You are just the foolish fence that her mother thought she could build up around Isobel and keep me from trying to marry her. Isobel doesn't want you. She is laughing at you. So we might as well be friends again."

"You preposterous old fool!" I said. "You senile alcoholic! You are a violation of decency. You enfeebled, exasperating old goat! You would sicken the moral conscience of a mummy. If you ever associate your aspirations with the name of Miss Sidney again, I'll cut your throat with a paper knife."

Jed smiled and made me feel ridiculous.

"I am a more intelligent man than you," he said. "You are too simple for the complexities of life. You could not possibly be sufficient for a girl of Miss Sidney's character. She would die of boredom in six months. There is nothing preposterous about my candidacy for Miss Sidney. I am older than I'd like to be, but that is all."

"You are a hideous old fool," I said, "but I think I can handle you, and I give you warning."

"I am going to be quite friendly," said Jed.

"You flatter yourself," I said.

"Well, anyway," he said, "I'm friendly."

He proved to be so. The life of the house went placidly from day to day. Isobel, with a sense of our posturing toward each other, made mocking gestures of affection which shocked her mother. She particularly delighted to demonstrate, when Jed was serving dinner. I thought she would end by getting me shot in the back, but Jed had rated me finally as unimportant, which did my egotism no good. For such a rascal to discard me, formally betrothed as I was to Isobel, in his scandalous pursuits of that beautiful girl, was preposterous.

If Mrs. Sidney had known that I was idiotically in love with Isobel, she would not have sought relief from her distress by the arrangement which made me her daughter's protective fiance. The only thing I could take credit for in this absurd situation was that Mrs. Sidney was not allowed to know the state of my feelings.

I was as sensible as a corrupting romanticism would permit me to be. I knew that any affection I might place in this fashion was a real and serious emotional vice, which if not controlled might lead to unhappiness. That consciousness had steadied me, but it had not delivered me.

Isobel walked brightly through the old house of tragedy—as surely it was, however hidden the tragedy. She was the glint of sunshine in the aisles of the dark woods, the odor of roses against the wall. She had the charm of the hollyhocks, the freshness of the hepatica in the spring, the beauty of the wild rose in June.

If I showed my feeling more than a liver sausage shows a soul, I hope I may be punished. What I thought of Isobel was my own affair, so long as I kept it strictly my own affair.

I took myself in hand with as much energy and promptness as I could, following the announcement of our engagement. I did not want to confess myself a fool. I did not intend to do so if I could help it.

I overdid it. I became disagreeable. I kept as much out of Isobel's presence as possible. I never willingly was alone with her. I did my best to avoid meeting her or speaking to her. Isobel met the situation with her natural frankness after I had been giving this demonstration of myself for some time.

"Doctor," she said, "this household necessarily imposes friendships upon the people in it. I wonder if we could not be a little more agreeable to each other."

I did not know what to say. I hoped not to be a hypocrite, and I did not want to be absurd.

"I shall be glad to be as agreeable as I can," I said after some mental stuttering. "I want to be, but I am so awkward."

"I want to be, too," said Isobel; "and if we both want to be, we shall not have to glower at each other every time we meet. Even mother does not require it and father would detest it."

Without saying anything more, she made me see that I had used a cheap device to escape the consequences of a foolish affection. The girl in a very friendly fashion had shown me that my avoidance of her was marked, cool and unreasonable. It was wholly reasonable from my poor standpoint, but from no other.

I saw that I was meeting my difficulty by running away from it, and I not only did not like the timidity of escape in this fashion, but furthermore, I did not like the opinion Isobel formed of me because of it. I had to face the music, and after that I did. It ought not to have astonished me that I felt better instantly. I knew that a coward only increased his troubles.

I imagine if I had not seemed such a professional stick, such a thing aloof from human emotions, Isobel would have been merely friendly and kind. As it was, she was tantalizing. She liked me well enough, but that meant very little. If she did not drive, ride, walk or play tennis with me, she had a choice of the servants. It was I or nothing.

I was with Mr. Sidney a number of hours every day. They varied, sometimes seven or eight a day in different periods, sometimes three or four. Very little of this time was occupied in professional duty. Life at Hartley house would have been intolerably lonesome if I had been there merely as a practitioner. And therefore I welcomed a routine that was outside my profession. Mr. Sidney had a delicacy of perception which told him when attention upon even so amiable an invalid might be drawing upon the physical reserve of the people waiting upon him or being with him. He always managed that they never should feel the fatigue of it.

We saw no company at Hartley house. We made no calls and received none. We extended no invitations and received none. The estate was baronial, and it had baronial habits, but it brought no friends to the doors.

It was nearly always with regard to Isobel that the condition seemed unnatural. For an invalid like Mr. Sidney it was natural enough. Mrs. Sidney was wholly devoted to him; I was

Isobel Used Me to Gain Her Liberty.

engaged in professional duties; and for Jed and the servants in the house it was natural to be content with what they had of life or with the performance of duties for which they were paid and which they might abandon at will. But this was Isobel's life. She was young, vibrant, beautiful, but vistas opening into human prospects were closed to her. And she was engaged to a piece of professional dead wood who happened to be the only masculine thing available when her mother was in great distress.

Later Isobel said that as a woman she knew of course that I loved her, but this is evident fiction. She did no such thing, and it would be an unkindness to her to think so. What was only comedy if I were, as she thought I was, an indifferent, unfeeling man, would have been cruelty if it had been known that the position was mockery of denied hopes.

Isobel used me to gain her liberty. She affected familiarities and called me "John" derisively, or worse "dear" or "old dear." I protested, in more pain than she could guess.

"We are engaged," she said. "What should I call you?"

"You might consider the fact that we are not engaged," I suggested.

"But we are. If we don't act as if we were, you'll not be any protection against Jed. Don't you want me to call you John?"

"Of course I do," I said. "It's perfectly straightforward, natural and proper."

"Then it's the 'dear' and 'old dear' you object to, and I perfectly delight in calling you 'old dear.' It fits so well—it is really wonderful. It is almost a complete description as well as a charming appellation. I adore it."

"I object to unnecessary freedom," I said.

"But it helps to deceive Jed."

"Nothing deceives Jed. He was deceived only for a short while. Then he tried to kill me. He apologized afterward for his mistake. He knows the character of our engagement."

"Just the same, he has not bothered mother since then as he did before."

"That is because he is a coward and I have him where I can control him."

Mrs. Sidney did not understand her daughter. That was not astonishing; Isobel was a young American woman; Mrs. Sidney had Spanish traditions. Isobel came naturally, through her father, to a candor which never ceased to amaze and—occasionally—to distress her mother. Isobel said what she thought. Her frankness came from honesty of character. Her lovely mother regarded life as something to be managed by reticence and denial. Mrs. Sidney was esthetic, and if a fact were unesthetic, she denied it and put it out of her consideration. It was, to her, the only proper thing to do.

Isobel was a clever tennis-player and I a poor one. She beat me three or four sets every fine afternoon. She liked to drive a car and ride a horse. I drove and rode with her.

When Isobel said for the first time that she wanted to take me for a drive in the car, her mother made a gesture of dismay. Isobel stood before her and smiled.

"You know we are engaged, mother," she said.

I thought of the hen at the pond's edge seeing her brood of ducklings in the water. Mrs. Sidney was not in a panic and she did not flutter, but her distress was acute. She knew the girl had to develop and she knew that she had to live in North, not South America. But knowledge is not a complete anodyne to pain.

Isobel took her mother's hand and kissed it, and then her lips. She smiled in such an honest, frank, perceptive fashion—I know that a smile can contain all the human understanding in the world, because I saw Isobel's—and then, holding her mother's hand, she allowed Mrs. Sidney to have the moment of distress with the intimate support of her own presence.

It may seem a small struggle that mother and daughter went through, but it did not seem small to me who witnessed it, and it had no rhetorical and little emotional expression.

Isobel knew her mother suffered, but she was wise. Mrs. Sidney dreaded her daughter's adopted mode of life, but knew her daughter.

"Good-bye, mother," said Isobel. "We sha'n't be gone long. Come on, John."

That was the first time she had called me John honestly and without comedy. I knew her finesse. She did it to give her mother the comfortable sense that she was not going upon a wild adventure of an automobile ride with an unrelated man but was within the strict intimacy of the family.

We went driving, Isobel at the wheel. She liked to drive fast and I do not. I am timid. I do not think that locomotion is a genuine human pleasure. Possibly it is, behind either a fast or a plodding horse. I prefer the plodding horse. Locomotion then merely reveals gradually changing facets of the scene; one likes to see the manifold aspects of a landscape unfold. But an automobile driven as Isobel wanted to drive it revealed no facets. It merely blurred the vision and gave the idea that the satisfaction sought was a certain amount of wind blown in the face. For such as love it, not for me!

"That was a difficult scene, doctor," she said.

I knew that was what she would call me next—"doctor." I came directly down out of the clouds.

"I know it was," I said, "and I admired the honest way in which you managed it."

"I think I shall continue to call you John just that way," she said. "It seems more honest and decent. After all, we are engaged."

CONTINUED IN NEXT ISSUE

NOTICE OF MEETING OF THE COUNTY BOARD OF EQUALIZATION

Notice is hereby given that the Board of Supervisors of San Bernardino County, State of California, will meet on Tuesday July the 6th, 1920, at the hour of 10 o'clock a. m., at the office of said Board of Supervisors in the Court House in the City of San Bernardino, County of San Bernardino, State of California, to examine the Assessment Books and equalize the assessment of property in the County of San Bernardino. Said Board will continue in session for that purpose from time to time, until the business of Equalization is disposed of, but not later than he third Monday in July, to-wit: July 19, 1920. HARRY L. ALLISON, County Clerk and ex-Officio Clerk of the Board of Supervisors.

By R. H. MACK, Deputy. 9t2

LEGAL ADVERTISING

NOTICE OF ASSESSMENT

Canyon Ridge Water Company—Location of Principal Place of Business, Upland, San Bernardino County, California.

Notice is hereby given that at a meeting of the Board of Directors, held on the 12th day of June, 1920, an assessment of $3.00 per share was levied upon each and every share of the subscribed capital stock of the corporation, payable on or before the 12th day of July, 1920, to John N. Huehn, the secretary of the corporation, at the residence of John N. Huehn, 745 Second Avenue, Upland, San Bernardino County, California. Any stock upon which this assessment shall remain unpaid on the 13th day of July, 1920, will be delinquent, and advertised for sale at public auction, and unless payment is made before, will be sold on Saturday, the 31st day of July, 1920, to pay the delinquent assessment, together with costs of advertising and expenses of sale.

JOHN N. HUEHN, Secretary.

June 12th, 1920. 9t4

IN THE SUPERIOR COURT OF THE STATE OF CALIFORNIA, IN AND FOR THE COUNTY OF SAN BERNARDINO.

Action brought in the Superior Court of the County of San Bernardino, State of California, and the Complaint filed in the office of the Clerk of said County of San Bernardino.

Wilva McLean Snyder, Plaintiff,
vs.
Chase, R. Snyder, Defendant.

A. W. BURT, Attorney for Plaintiff.

The People of the State of California send greetings to Chase R. Snyder, Defendant.

Your are hereby directed to appear, and answer the Complaint in an action entitled as above, brought against you in the Superior Court of the County of San Bernardino, State of California, within ten days after the service on you of this summons—if served within this County; or within thirty days if served elsewhere.

And you are hereby notified that unless you appear and answer as above required, the said plaintiff will take judgment for any money or damages demanded in the complaint, as arising upon contract, or plaintiff will apply to the Court for any other relief demanded in the complaint.

Given under my hand and the Seal of the Superior Court of the County of San Bernardino, State of California, this 22nd day of May A. D. 1920.

HARRY L. ALLISON, Clerk.
(Clerk's Seal)
By M. L. ALDRIDGE, Deputy Clerk. 1t9

NOTICE OF PRIVATE SALE OF REAL PROPERTY

In the Superior Court of San Bernardino County, State of California.
In the Matter of the Estate of Julia M. Ruedy, Deceased.

Notice is hereby given that the undersigned, Charles Ruedy, as administrator of the Estate of Julia M. Ruedy, deceased, will sell at private sale to the highest bidder, on or after Thursday, July 1, 1920, at the law office of A. W. Burt, 117 Ruedy Building, in the City of Upland, San Bernardino County, California, subject to the confirmation of said Superior Court, all of the right, title and interest that the said Julia M. Ruedy had at the time of her death, and all of the right, title and interest that the estate of the said deceased has by operation of law or otherwise acquired other than or in addition to that of said deceased at the time of her death of, in and to all that certain real property, situate, lying, and being in the County of San Bernardino, State of California, and particularly described as follows:

The east sixty feet of Lots One, Two and Three, in Block 44 of Magnolia, as per plat recorded in Book 9 of Maps, page 15, Records of said County, excepting the south eleven feet.

Bids or offers for said property must be in writing and may be left at the aforesaid law office of A. W. Burt, or delivered to said administrator personally, or may be filed in the office of the clerk of said Court, at any time after the first publication of this notice and before the making of the sale.

Dated, June 15, 1920.

CHARLES RUEDY, Administrator.

9t6

State of California;
County of San Bernardino, ss:

Loyd V Steere and William K. Vernon, being duly sworn, say that they are partners, doing business in the County of San Bernardino, State of California, under the firm name of Camp Baldy Amusement Co.; that the names in full of all of the members of such partnership, and their places of residence, are as follows, to-wit: Loyd V. Steere, residing at Smiley Hall, Claremont, Los Angeles County, State of California, and William K. Vernon, residing at 16th St. near Euclid Avenue, City of Upland, County of San Bernardino, State of California; that the place where the business of said partnership is transacted is at Camp Baldy, County of San Bernardino, State of California.

In witness whereof we have hereunto set our hands and seals this 9th day of June, 1920.

LOYD V. STEERE. (Seal)
WILLIAM K. VERNON (Seal)

State of California.
County of San Bernardino, ss:

On this 9th day of June, 1920, before me, a notary public in and for the County of San Bernardino, State of California, personally appeared Loyd V. Steere and William K. Vernon, known to me to be the persons whose names are subscribed to the within instrument, and acknowledged that they executed the same.

C. T. McCULLOCH,
Notary Public in and for the County of San Bernardino, State of California. 8t8

Do You Like the Coffee You Use?

—If you don't, try our Competition Blend—sells for Fifty cents—worth 60.

Did you get one of our Ben Hur Soap Deals? $1.30 worth of merchandise for $1.05—something you cannot afford to miss. And dont forget we still sell lots of Holsum Bread and Golden State Butter—best by every test.

Henry Klindt

PIONEER GROCER

FREE DELIVERY PHONE 237

The Room you've always wanted

Now you can have it with Beaver Board Walls and Ceilings. That waste space in attic or store room is quickly turned into a beautiful livable room without muss or litter.

Big sturdy panels of Beaver Board are nailed to the studding, decorated and joined with attractive panelling. You can easily have a new bedroom, den or play room for the children and do the work yourself. Let us send you our interesting literature.

FOX-WOODSUM LUMBER CO.

Corner Ninth and Euclid Upland, California

FACTS!

you cannot deny them

Motorists buy Zerolene because it is good lubricating oil; because it makes the car last longer.

More than half the motorists of the Pacific Coast states use Zerolene. Such approval is never an accident; it is given only as a reward to products of highest quality.

The resoures, experience, knowledge and equipment of the Standard Oil Company create an efficiency in the manufacture of fine lubricants hard to duplicate elsewhere in the world.

Buy Zerolene for Correct Lubrication.

STANDARD OIL COMPANY
(California)

For Tractors
There is a correct grade of Zerolene for your tractor. Get our booklet on its Correct Lubrication. Ask our agent for a copy.

A grade for each type of engine

The Standard Oil ZEROLENE For Motor Cars

GEO. C. SUMMERS, Special Agent, Standard OilC o., Phone 243-J-2
ONTARIO, CAL.

G. W. DULEY TRANSFER and FUEL

Everything in Hay, Grain and Fuel
Also all kinds of Truck Hauling

DON'T FORGET WE DELIVER UP EUCLID AVENUE TUESDAYS AND FRIDAYS
Phone 23-M A St. and First Ave., UPLAND, CAL.

MR. CITRUS GROWER

Do you really fertilze your grove, or just tickle it with enough fertilizer to keep it alive? WE SELL YOU the kind of fertilizer that really counts in the making of your grove—the kind that contains all the necessary elements, the Nitrogen, the Phosphoric Acid, the Potash, and the Organic Matter, or Humus forming material; the kind you know is good without asking any one's opinion about it, and we are selling it at prices that will most assuredly be higher within from 30 to 60 days from now, possibly sooner.

YOU ARE GOING TO FERTILIZE—Will you apply sufficient to make it a real investment? We sell only the best grades of animal manures.

GEO. H. SCHISLER

PHONE 87 STATE BANK BLDG., POMONA

Get Your Envelopes at the News Office

Before buying a gas range, really you ought to see the

DETROIT JEWEL

It has no superiors and few equals. Its baking qualities are unexcelled. They do BAKE BETTER. When you select a stove you are selecting for years of use, and it will pay you to get the best. We have many buyers that tell us they really did not know there was so much difference until they tried a "Detroit Jewell." Remember—they do Bake Better.

It is still a little cool, but you should begin to think refrigerators, and when you do, think Belding Hall. They are sold by the McCann Hardware Co., Ontario, and really it will pay you to see their line and get their prices. Belding Hall refrigerators are ice savers—no better box made.

McCann Hardware Co.
Phone 96 108 So. Euclid Ave.
ONTARIO

STATE FARMERS AFTER NEW LAWS

That the farmers of California are aware of the fact that legislation inimical to the agricultural interests of the state is constantly being offered in congress and in the state legislature, and that it behooves them to prevent a united front on all legislative matters vital to them is shown by the great interest taken by growers in the meeting on May 25 at San Francisco of the Agricultural Legislative Committee. At this meeting the Volstead-Capper bill now in congress was endorsed, and a "statement of principle" was endorsed. Representatives of the citrus and deciduous fruit growers, walnut and almond growers, berry growers, cattlemen, dairymen and bean and poultry producers were present.

Following is the statement of principle:

"Agriculture contributes so largely to the prosperity and well being of the public that whatever makes for the legitimate interest of the producer brings a corresponding benefit to the public. federal and state laws should be enacted permitting bona fide producers of agriculture products to act together, either as corporations or otherwise, in producing, manufacturing, storing, distributing and selling their products.

"Whether producers' organizations are formed with or without capital stock, have equal or unequal voting power of members, or pay interest or dividends on the capital employed, are details that should be determined in each instance by the members of the organizations with due regard to the nature and extent of the industry itself, and the necessities of production, storage, manufacture and distribution.

"Any interest or dividends paid on capital, however, should be considered in the nature of a reasonable interest on the capital employed in furnishing the facilities through which the members transact their business; such interest or dividends should not be considered as a profit earned by the capital contributed but rather as a fair return to the members for the use of the capital which they contribute to furnish their own business facilities.

"The same public concern which authorizes, collective organization and action by producers, likewise requires provisions that safeguard the public against abuse by such collective action or producers, and should provide the machinery for such public protection preserving at all times to the producers the legitimate benefits of their cooperative effort.

"It should be understood that the right to organize collectively, under the laws referred to, should be restricted to associations or organizations composed exclusively of producers of agricultural or horiticultural products."

APRICOT GROWERS ASSOCIATION MAKES NEW RULING

Prune and apricot growers, who become members of the California Prune and Apricot Growers, Inc., the growers' state-wide cooperative organization which claims to market 75 per cent of the prunes and apricots produced in California, after prices have been set fo rthe 1920 crops, will not be permitted to sell their 1920 crops of dried fruit through the association, according to a resolution which has just been passed by the board of directors of the association.

This action was taken, according to a statement made by the association's management, to prevent non-member fruit growers from benefiting at the expense of the association's members, as has been done in the past.

Heretofore, it has been the practice of some non-member fruit growers to hold their crops until after the association had set the price it would pay its members for their fruit. Then, if the non-members could get a higher price from the private packer, they would sell to him—if not, they would join the association.

NEWS BUSINESS GUIDE

FORTY PIECES OF POPULAR SHEET MUSIC, BY THE BEST COMPOSERS

OPEN TO ALL
Free Offering of
BEAUTIFUL
SHEET MUSIC
By the
UPLAND NEWS
And its Advertisers

Dance, Instrumental, Popular and Classic Ballads, Etc.—all enclosed in a very neat folio, will be given away each week by The Upland News for its advertisers in this Guide

Find the Missing Words—Johnson & Brown

Thirteen letters have been purposely omitted from the advertisements on this page. The 13 letters will spell "Johnson & Brown" when they are correctly arranged. Find the missing letters, write down the names of the advertisements where the letters were omitted, and mail your answer to the Guide Contest Manager, care The Upland News. Neatness, originality and correctness will count.

PRIZES WILL BE—One copy of sheet music will be presented to each of the first 40 persons sending in the neatest correct answers each week.

SILK HOSIERY
HOLEPROOF

White Silk Leg-ribbed Lisle Top, $1.60 and $2.50 pair. Flared Garter Top—seamless or seamed back—$2.00 pair. Pure Silk Leg, fiber garter top—$1.25 pair. Rib Cotton Top, 65c. White, Black, Cordovan and African Brown in all these styles. Also Navy, Beaver, Field Mouse at $2.00

Campbell's Ready-T -Wear Shop
UPLAND

Sta t Now

—Many a successful man attributes his success to the savings account his father started for him when he was a boy. Start your boy saving his money today.

Citizens Savings Bank
Commercial National Bank Building
UPLAND CALIFORNIA

JOHN PALMER CYCLERY

Harley-Davidson Motorcycles and Bicycles. Automobile Tires. Sporting Goods.

We make a specialty of repair work on motorcycles and bicycles.

PALMER'S BUSY CYCLERY
Both Phones—19-J

DeF. WALTON
PIANO TUNER

You ask, "How often should my piano be tuned?" Perhaps the best answer is, "as often as it needs it." A piano needs more tuning the first year than thereafter, because the strings are not sufficiently stretched.

A piano should have at least four tunings the first year.

418 Sec nd Avenue

Stude aker

Come in see us before you buy a motor car. Let us show you the Studebaker. The best car on the market.

STUDEBAKER SALES AND SERVICE STATION

Remember—This is a Studebaker Year

Ontario Motor Car Co.
204 East A Street, ONTARIO
Members Auto Trades Ass'n—for your protection

You Have To Hunt

To find the missing letters—but you do not have to hunt to find the best place to get your light-weight underwear. Wilson's Toggery is the place—the store for men.

WILSON'S TOGGERY, Upland

Fertilizers

Cottonseed fed steer, sheep, goat, chicken, country manure and special L. A. stable, garbage, tankage, commercial.

HORACE LITTLE
Agent So. Calif. Fert. Co.
Office 629-J——Res. 183-J

BEST BARGAINS

We have several good buys in city property this week, but believe there are two most interesting:

A five-room house, with large garage, located on 138 by 150 foot lot. The grounds are very attractive. This is not far from the center of town and in a good residence section. Price, $4500.00.

A four-room house, located close in, with a garage. This is a bargain. Price $2100.00.

KANKEL GRIER
Commercial National Bank Building, Phone Eight-Five, Upland, Cal.

Soaps Are Still Going Up

—But we can sell:
100 bars White Kings Soap for $6.45
100 bars Pearl White Soap for $6.00
100 bars Ben Hur Soap for $6.65

We also have the 10-cent package of Sea Foam Washing Powder for only 5 cents.

JOHNSON & BROWN
Phone Upland 602—The Grocers

Only one cause of

Automobile Fires

We cover our policy holderrs against fire from every cause and theft also. In addition we cover against liability for damage to persons or property.

Phones-Office 79-J Res. 79-M **UPLAND IN URANCE AGENCY** 220 Second Ave. UPLAND, CAL.

Columbia Grafonola

SWANNIE'S SHOP
Don't forget Swannie puts the "Snap" in Snapshots.

Woven Names

Had you ever thought what convenience it would be to have your clothing, towels, etc., marked with your own name? Cash's woven names and initials are made in fast colors and are especially good for anyone traveling or away at school.

Place your orders now, the factory can't get help, so deliveries are a little slow. Order now so as to have them in plenty of time before school starts.

J. J. Atwood Co.

Bargains and Specials in Credit Stores

Are like bad accounts—they must be paid for by some one else, and it's the cash buyer that does the paying. This deficit must be made up in some way. This store operates on a strictly cash basis, enabling us to give customers fresh, clean goods at the lowest possible price.

R. D. KINTZI CASH GROCERY
Phone Three-Eight-Eight-J.

OUR BEDROOM AND LIVING ROOM FURNITURE IS UNEXCELLED IN QUALITY AND PRICE—

One of the largest stocks in the Valley to select from—New and Second-hand.

South Side Furniture Co.
Successors to C. W. Faris
One Block South of P. O.
ONTARIO

ot Weather Health Hints

—Hunt a cool spot—MAC'S DRUG STORE is the first place you think of. Seat yourself on a comfy stool and let the playful breeze from our electric fans soothe your fevered brow. Order a generous glass of

Mac's Ice Creamy Soda

and sip a symphony of guaranteed goodness and never-failing nourishment.

We Have It Here

Campers' tent, bed, mattress, springs. It stands anywhere. Complete for $35.

Folding carry-all outfit—tables, stools, stove, etc. Running board luggage-carriers. Canteen and holders, water bags, tow lines, puttees, gasoline lanterns.

The time is here when you will spend most of your time out of doors. Why not be comfortable? We can supply your needs from our large equipment.

Creighton's Auto Supply Station
ROY CREIGHTON, Prop.
161 Second Avenue——Upland
Phone 320

Russell's Cash Meat Market

Read our ads—see reduced prices. We can save you money on highest quality inspected meats.

There is still time to help reduce the H. C. of L. by raising your own garden. Now is the time to plant all kinds of beans, corn, carrots, lettuce, melons, onions, parsnips, peas, pumpkins, turnips, spinach and squash—also transplant peppers and tomatoes.

FREEMIRE & NICHOLS

225 N. Euclid Ave., ONTARIO, have a supply of fresh garden, field and flower seeds in bulk or packets. They also sell garden tools, and the celebrated Diamond Garden Hose, which is 25 per cent stronger than other brands and no higher in price.

AUTO RADIATOR & FENDER WORKS
T. D. Keller, Prop.
108 N. Laurel Ave.—Phone 228

If your motor overheats the trouble is probably due to a defective radiator. This and all radiator troubles can be corrected by us. New cores installed and repairs on all makes of radiators.

Wedding Ri gs

—Plain and engraved, at all prices. We have the latest Kwit Kussin Kollar Buttons. See our new MIZPAH WEDDING RING.

A. L. Palis
JEWELER

The Victory Cafe

Is the place to eat. Just ask for a combination salad, Victory style, with bread and butter—it's a meal for a warm noon. Hot and cold specials are still the order of the day—a variety of fresh fruit desserts and cold drinks. Wm. Thorpe, Prop., 175 2nd Ave. Phone 314-W.

Call Us Up

If our representative does not reach you in time for a satisfactory delivery of that bunch of Lumber, Lath, Brick, Lime, Cement, Sash and Doors, Roofing or any building material. Our ear is always close to the phore. Our line is complete and we can make delivery on short notice. Price and quality are right. We are a home concern and feel we owe our home people a moral duty. That duty is to carry a complete line of building material of quality.

Say, Man! Business is good with us, and here's hoping big things will come to us in hunks.

At your service,

Eymann Lumber Co.
Phone 39

What a difference properly fitted glasses make. If you soon become drowsy by reading, it is an indication your eyes, are tired. You do not have perfect vision. It is the first warning sign; one that should be heeded. Have your eyes tested by

WITHAM
Optometrist
ONTARIO CALIFORNIA

SEND US YOUR WASHING

Our family washing department will take all the work, muss and worry of "Blue Monday" off your shoulders.

We'll give you such satisfactory work, prompt service and reasonable prices—that you'll never again consider doing your washing at home, or sending it to a washerwoman.

Try the service and learn what a convenience and economy it really is.

ONTARIO LAUNDRY, Launderers and Dry Cleaners—Phone One-One-One—401 North Euclid Ave., ONTARIO

REAL SERVICE

for your car's Starting and Lighting System is offered here. Skilled "trouble shooting" that saves you time and expense; repairs that are made by automobile electricians working with absolute knowledge and precision, and a parts supply that is comprehensive enable us to render a service that is ideal.

Ontario Battery & Ignitio Works
H. A. LYTLE
Phone 13 215 West A St.
Ontario, California

Eat at the Upland Tavern Dining Ro m

Board and room by the day, week or month; special weekly rates for permanent guests.

C. W. JOHNSON, Proprietor

Res. Phone, 454-M—Office 340
ANDERSON'S TAXI
Open or Closed Cars—Night and Day Service
Stand 118 N. Euclid, ONTARIO

SEE THESE BLUEBIRD SUPERIORITIES

BlueBird
ELECTRIC CLOTHES WASHER

Handsome white enamel cabinet; table top; all mechanism protected. Heavy copper, extra large tub, can't discolor clothes. Inside perfectly smooth; nothing to tear of wear things. Washes by perfect rock-a-bye action; quickest, most thorough way.

Built for a lifetime of service; extra strong, rigid frame; simple, dependable mechanism. Large power-driven wringer; swings to any position; adjusts automatically for light or heavy things. Highest grade guaranteed motor—powerful; dependable.

GRANGER ELECTRIC CO. 108 West A Street, ONTARIO

We serve sandwiches, home-made pies, candy, ice cream.
K. A. SI GER
Phone 288 .....UPLAND
Motor Transit Co.

Auto Tops of all kinds, both stationary and extension. Our work is carefully done, not with the extreme cheapness as our objective, but to do a durable job that will please the customers better as it grows older. "You may buy cheaper, but you can't do better."

OODS' BODY AND AUTO SHOP—ONTARIO

AMENDMENT TO RAISE MORE SCHOOL MONEY WANTED

Petitions to permit the voters to vote on an amendment to the state constitution so that more money for school purposes may be secured are being circulated in this county by school teachers and others who are interested in the work of education. In explaining the situation, Mrs. Grace C. Stanley, county superintendent of schools, has issued a statement which follows in part:

"This spring has seen tremendous efforts made throughout the state of California to raise sufficient funds to carry on the public schools. It has been wearing on school officials and has been carried on to the detriment of educational work, but there was no other way to meet the emergency. In order that the schools may turn their attention to the business for which they are established, it is necessary that the financial standing be made adequate and permanent.

"To this end the educators of the state under the leadership of our able state superintendent of public instruction, Will C. Wood, have prepared an amendment to the Constitution which is to be submitted to to the voters of the state in November. The amendment provides for sufficient increases in the state and county funds to insure a school in all parts of the state.

"For the past ten years the state has been failing to keep up its share of the expense of education, with the result that rich districts have made tremendous progress in providing school facilities for its children, while poor districts are back in the ox team stage of development.

"Due to the workings of Amendment No. 1, this county has been deprived of its valuation to such an extent that it is seriously handicapped in the financing of its schools. The state has never made good this loss to us, but through this amendment it is possible to place our schools on more even terms with the rest of the schools of the state. The city of San Bernardino is at a greater disadvantage in this county than any other of the larger districts. By the increase in the state and county funds, that disadvantage will be largely overcome. It is to be hoped that the citizens will lend their support to this measure, thus placing their schools in a position of equal opportunities with the rest of the state."

CALIFORNIA IMPROVEMENTS

Scott Bar—San Jose ditch line being extended into mountains.

Tiburon—Belvedere bridge to be improved, expenditure $9000.

Sacramento—Canneries contracting for peaches at $119 epr ton.

Richmond—Proctor and Gamble purchase 56 acres for $3,000,000 plant. 1000 men to be empoyed upon completion.

San Francisco—Issued building permits for May, totaling $3,036,638.

Corning—$236,200 contract awarded for construction Squaw Hill bridge.

Vacaville—Fruit shipments increasing; 55 cars leave in seven days.

CLASSIFIED ADS

FOR SALE

FOR SALE—Four cars garbage fed hog manures, at an attractive price, delivered in Upland or Ontario. Thos. W. Aisbitt, San Dimas, Cal. 12t3

FOR SALE—Breeding rabbits, and hutches. Reasonable. Phone 606-W or call after 6 o'clock in evening. 12t2

FOR SALE—Sixteen chairs for dining or other use. Padded seat; in good condition. Phone 166-J. 12t3

FOR SALE—Light six touring car. Just overhauled. Bargain for cash. Phone 385-W. 11t3*

FOR SALE—Matched team of black horses, and harness, at a bargain. Weight 2700. See A. K. Rae or phone 230-W-1, Upland. 12t3

FOR SALE—Fine building lot, 50x180, on East 12th street; south frontage. Phone 606-R. 9t6*

FOR SALE—Flemish and Red breeding rabbits. H. M. Tonner, San Antonio Heights, above 25th. St. 7t8*

FOR SALE—Good chair for dining or other use. Padded seat; in good condition. Phone 166-J. 11t3

FOR SALE—Berkshire pigs, both thoroughbreds and grades at all times. Call Upland 647-J-3, C. T. Johns. 68t16*

FOR SALE—Ten shares of San Antonio Water Stock. Phone, Ontario, 246-J. 11tf

FOR SALE—Plymouth Rock hens, 1 and 2 years old. Inquire phone 331-W-3. 13t2*

For your picnic dinners, fryers and rabbits. Ready all the time. Phone B. F. Engle, 209-R. West Tenth Street. 13tf

FOR SALE—Chalmers 1918 roadster, run 14,000 miles; like new. $1400 cash. A bargain. See A. M. Holmgren. 13t1

WANTED

WANTED—No. 1 orange grove or groves from 5 to 20 acres. I would prefer them with good houses. Phone Ontario 518-W. 12t2

WANTED—I have a prospective customer for a four or five room house, strictly modern, in good residence part of town. Please call early if you want a cash purchaser. A. H. Lawrence. 5tf

WANTED—To rent, two rooms, sleeping porch and bath room, with morning and evening meals served, beginning Sept. 1. Rooms wanted July 1. Address Box 53, Claremont, Cal. 9tf

WANTED—To rent a four or five room house, by the year. Phone 250-M. 67tf

LOST AND FOUND

LOST—A buebird pin. Finder please return to Upland News and receive reward. 13t1

LOST—May 28th, on bus between Ontario and Upland, a cream lace fan with ivory sticks. Will give liberal reward. Finder phone Ontario 190. 11tf

FOR RENT

FOR RENT—Five-room house with bath and porch, barn, and garage. One mile from postoffice in Upland. Rent $18 a month. Eastlack & Titus, Box 555, Upland. 12t2*

FOR RENT—For two months, six-room furnished apartment, at reasonable rent. No children. Inquire at News office. 13tf

FOR RENT—Two and a half shares of San Antonio Water. Phone 22-W-2. 13tf

FOR RENT—2 or 3 room housekeeping apartment vacant tomorrow. Upland Tavern. 13t1

MISCELLANEOUS

Call me if you want quality hay. Best oat hay grown in Chino hills. I can also make a good price on rolled barley in half ton lots or more. Phone A. C. Bussey, 373-J. 13tf

If you knew the real value of LIME POTASH (a combination of lime and potash) over the selling price, you would not hesitate to write for booklet. E. M. Hudson, Pomona, Calif. 42tf

No. 18271

IN THE SUPERIOR COURT OF SAN BERNARDINO COUNTY, STATE OF CALIFORNIA.

NOTICE

Helene Wiechmann, Plaintiff,
vs.
San Antonio Water Company, a corporation, Defendant.

Notice is hereby given that Helene Wiechmann, sometimes known as Thalke Margrethe Helene Wiechmann, has filed a complaint in the above Court praying for a decree directing the defendant to issue her a new certificate in lieu of one alleged to be lost.

Said certificate was issued by the defendant, the San Antonio Water Company, a corporation, to Henry H. B. Wiechmann, deceased, and Thalke Margrethe Helene Wiechmann, the plaintiff herein, numbered 5366, for one share of the Capital Stock of said corporation.

All persons claiming said share, or any interest or lien therein or thereupon, are hereby notified to be and appear before this Court on Monday, August 16th, 1920, at 11 o'clock a. m. then and there to show cause why a new certificate should not be directed to be issued to the plaintiff, and to set forth their rights in or claim to such share.

Dated June 25th, 1920.

HARRY L. ALLISON,
Clerk of the Superior Court of San Bernardino County, State of California.
By F. J. Atkinson, Deputy. 13t5

COLONIAL THEATRE

TONIGHT ONLY

ENID BENNETT

The charming Thomas H. Ince Star, in her greatest success, entitled

"Stepping Out"

A moralistic drama that should please every one, because there's a good plot to it, and plenty of pep.

"ROCKED TO SLEEP" is the comedy that comes with the above, and we guarantee it will keep you awake. Regular prices. Two shows—7:30 and 9 p. m.

TOMORROW AND THURSDAY

YOUR OLD FAVORITE AGAIN

TOM MIX

IN

"Desert Love"

A story as overwhelming as the great Western plains—holding the very essence of adventure in its engrossing sweep of stirring narrative. A gripping tale of the untamed West of earlier days.

ALSO ONE GOOD REEL OF VOD-A-VIL MOVIES.

Regular prices. Two shows—7:30 and 9 p. m.

It's Great to Feel Sure of Your Motor!

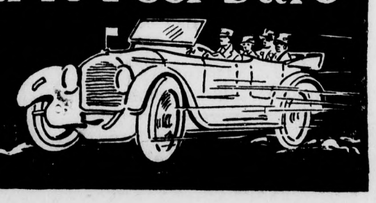

THE PLEASURE of driving is increased a hundred per cent or more when you absolutely KNOW that your motor is worthy of your complete CONFIDENCE.

Frequent expert inspection is good for your motor and good for you—for it keeps you POSTED—it keeps you easy in your MIND.

Then, too, it represents a positive SAVING—for if you take care of the small troubles you'll never have any big ones.

The life of any motor car depends entirely upon the way it is driven and the care it gets.

YOU are a good DRIVER. WE are expert CARETAKERS.

BETWEEN US we ought to be able to keep your car at top efficiency through years and years of steady service.

GOODRICH TIRES · DETROIT BATTERIES

THE UPLAND GARAGE

H. A. SMITH, PROP.

PHONE PACIFIC 116 UPLAND, CAL.

MAKE YOUR VACATION

PLEASANT AND PROFITABLE—Visit the SUMMER CONFERENCE AND BIBLE SCHOOL, JULY AND AUGUST, in LOS ANGELES. DR. FRENCH R. OLIVER (famous Evangelist and Lecturer), principal Speaker during July. DR. ARNO C. GAEBBLEIN (noted Bible Teacher, Author, Editor "Our Hope," of New York), principal speaker during August.

Morning sessions during July will be devoted to a Bible Women's Conference.

Afternoon Sessions during July, addresses by sixteen prominent preachers of So. California.

Send for full detailed program.

BIBLE INSTITUTE OF LOS AN-GELES, 536-553 South Hope St., Los Angeles, Cal. T. C. HORTON, Superintendent.

— BACK AGAIN —

I have returned to Upland to remain and have purchased the Cigar and Tobacco business at the Kirkwood Barber Shop and will endeavor to give patrons excellent service.

R. S. BUSSEY

PLAN FOR CROSSING "DESERT" IN COMFORT

Needles Eye: In the opinion of the writer, who has been motoring over and across the so-called desert between Needles and Barstow for the past 10 years, those motorists who choose the late afternoon hours for leaving Needles to make the westbound trip are unwise in timing their trip. The excessive heat of the desert is but an incident to the local man, but to the stranger there is much apprehension. The 160 miles distance, Needles to Barstow, is driven under ordinary conditions of motor traffic in eight to ten hours.

It is daylight in Needles at 3:30 in the morning. To leave Needles at that time brings the motorist to Barstow about the noon hour or shortly thereafter. In either instance the trip has been made by daylight in the coolest hours of the 24. To leave Needles at 4 o'clock in the morning means a pleasant drive to Goffs with a raise in elevation of approximately 2500 feet and a consequent change in temperature.

Leaving Goffs, you will have passed Amboy and Bagdad, the lowest points in elevation between Needles and Barstow, before the sun has commenced its daily occupation of bursting thermometers. The hot winds dreaded by the tourist seldom blow before 9 or 10 o'clock, hence the motorist has passed these points prior to their commencing. He has traveled that section of the road at a time when the thermometer is at its lowest readings.

The advice to drive the desert at night is well intended, but for actual comfort the drive can be made in daylight with a lower temperature all the way than by making the night drive, and every driver knows that daylight driving over a strange road is much less fatiguing as well as more pleasant.

The hottest stretches in the desert are the coolest in the early hours of the morning. The motorist who leaves Needles in the early morning drives these stretches before 8 or 9 o'clock.

Driving across the desert on the schedule suggested will soon remove the fear which the strange motorist has had instilled into him mostly by the advertising matter of motor car dealers, who have narrated the great achievements their special brand of motors have made in mastering the sands and heat of the desert. The fact is that any kind of a car that is driven on a road can cross the desert just the same as any other car. There are high temperatures on the desert and hot winds may be encountered, but the dangers and sufferings that are to be met are largely hot blasts that originate in the advertising departments of a number of Los Angeles motor car agencies.

VOICE CULTURE

MRS. J. B. DIXON

Would take pupils for voice production. Write Box 612, or call 676 E. 9th St. 13tf

LOST—Left in Upland postoffice this morning, a gold knife with one blade and button hook, with attached loop. Finder please call Upland Tavern. 13t1

PEARL OIL

(KEROSENE)

For OIL COOKSTOVES

STANDARD OIL COMPANY (CALIFORNIA)

BOY CONFESSES TO THIRTY-SIX ROBBERIES

That he had committed 36 petty thefts, robberies, burglaries and holdups was confessed yesterday by Kenneth C. Burkhart of Ontario, aged 17 years.

The lad began his career of thieving in 1915 with the theft of a comb of honey and from petty thefts he rapidly worked into burglaries and finally into a hold-up in February when he "stuck-up" the proprietor of the Inter-Ocean Inn at Ontario. In the same month he burglarized the D. G. Barber home at Ontario, in company with his friend, Marvin Maxwell, and stole $50 Liberty Bond and $25 in War Savings Stamps. Burkhart detailed all of the thefts since 1915 in a remarkable demonstration of memory. He gave the officers the names of all his companions in crime, including the Maxwell boy, arrested Sunday when he called at the jail to visit him.

Judge Rex B. Goodcell, sitting in the juvenile court, sentenced Burkhart to the Preston State School and paroled Maxwell and placed him in the custody of his parents. The Maxwell boy confessed to seven thefts and robberies.

The two boys had burglarized the Chaffey Union High School and a Pasadena school.

ROY CREIGHTON

UPLAND Phone 320

Member Calif. Auto Trades Ass'n—Your Protection

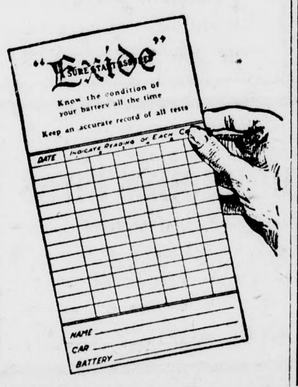

BATTERY RECORD CARD

OBTAIN YOUR COPY TODAY

Gives simple instructions on the care of your starting battery and enables you to conveniently record all your readings of your battery.

Call for a Free Battery Test today. We'll hand you a copy of the record card and explain why a small but regular amount of attention to your battery will prolong the life and increase the service of the battery you are using.

McCARTER & THRALL

128 East A Street, Ontario, Phone 291

Members California Auto Trades Association—Your Protection

16799 DIED

in New York City alone from kidney trouble last year. Don't allow yourself to become a victim by neglecting pains and aches. Guard against this trouble by taking

GOLD MEDAL HAARLEM OIL CAPSULES

The world's standard remedy for kidney, liver, bladder and uric acid troubles. Holland's national remedy since 1696. All druggists, three sizes. Guaranteed. Look for the name Gold Medal on every box and accept no imitation

Notice To Our Patrons

Until October 1st our Commercial offices will be closed SATURDAY AFTERNOON after 1:00 o'clock

Ont. & Upland Telephone Co.

Announcement!

Citizens—I wish to announce that sometime in August I will open a first class Auto Paint Shop in Upland, using the highest grades of Paint and Varnishes that can be purchased. The first job in my shop will be

FREE

Guy B. Wilson

Of Elk City, Okla.

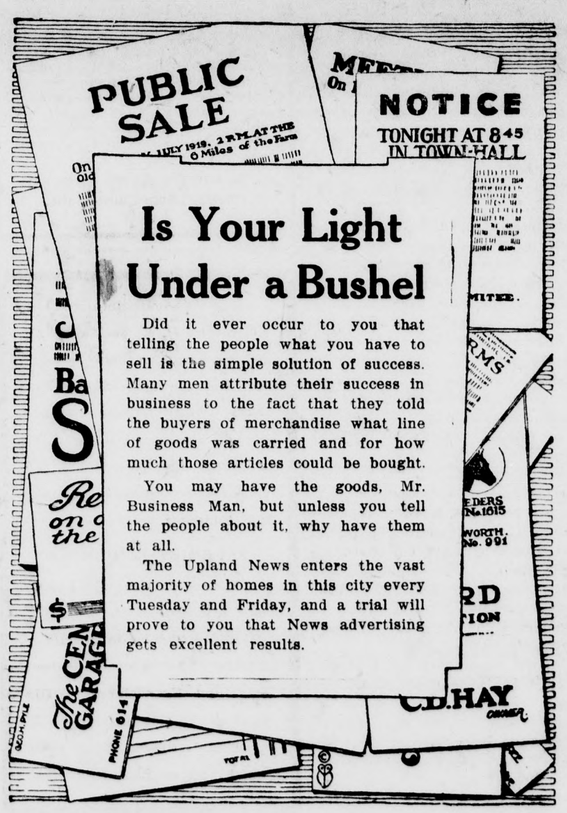

Is Your Light Under a Bushel

Did it ever occur to you that telling the people what you have to sell is the simple solution of success. Many men attribute their success in business to the fact that they told the buyers of merchandise what line of goods was carried and for how much those articles could be bought.

You may have the goods, Mr. Business Man, but unless you tell the people about it, why have them at all.

The Upland News enters the vast majority of homes in this city every Tuesday and Friday, and a trial will prove to you that News advertising gets excellent results.

READY FOR THE BEACH

Ladies' Sport Coats

The latest models in Jersey Coats—White, Black, Cardinal, Navy, Purple and Brown Heather $18.75

Ladies' Bathing Suits

Black Knit Cotton—White Trim $3.75

Knit Wool Suits

Green, Marne, Grey and Cardinal, with Colored Trims . . . $7.95

Late Models In Sport Skirts

Plaids and Stripes in the latest Box, Knife, etc., pleats . $16.50 to $19.50

Campbell's Ready-To-Wear Shop, Upland